

MCSOLEY MCCOY & CO.
118 TILLEY DRIVE, STE. 202
SOUTH BURLINGTON, VT 05403

SPRINGFIELD AREA PARENT CHILD CENTER
6 MAIN STREET
NORTH SPRINGFIELD, VT 05150

|||||

Caution: Forms printed from within Adobe Acrobat may not meet IRS or state taxing agency specifications. When using Acrobat, select the "Actual Size" in the Adobe "Print" dialog.

CLIENT'S COPY

COPY

MCSOLEY MCCOY & CO.
118 TILLEY DRIVE, STE 202
SOUTH BURLINGTON, VT 05403
(802) 658-1808

April 6, 2022

Springfield Area Parent Child Center
6 Main Street
North Springfield, VT 05150

Springfield Area Parent Child Center:

Enclosed are the organization's 2020 Exempt Organization returns.

Specific filing instructions are as follows.

FORM 990 RETURN:

This return has qualified for electronic filing. After you have reviewed the return for completeness and accuracy, please sign, date and return Form 8879-EO to our office. We will transmit the return electronically to the IRS and no further action is required. Return Form 8879-EO to us by May 16, 2022.

FORM 990-T RETURN:

No amount is due on Form 990-T.

Please sign and mail on or before May 16, 2022.

Mail to - Department of the Treasury
Internal Revenue Service Center
Ogden, UT 84201-0027

Copies of all the returns are enclosed for your files. We suggest that you retain these copies indefinitely.

Sincerely,

Connie Fellion

MCSOLEY MCCOY & CO.
118 TILLEY DRIVE, STE 202
SOUTH BURLINGTON, VT 05403
(802) 658-1808

April 6, 2022

Springfield Area Parent Child Center
6 Main Street
North Springfield, VT 05150

Springfield Area Parent Child Center:

We have prepared and enclosed your 2020 Form 2848, Power of Attorney and Declaration of Representative.

The enclosed Form 2848 should be separately mailed and signed by the appropriate corporate officer(s).

Mail to - Internal Revenue Service
5333 Getwell Road
Stop 8423
Memphis, TN 38118

A copy of the form is enclosed for your files. We suggest that you retain this copy indefinitely.

Sincerely,

Connie Fellion

Form **8879-EO**

IRS e-file Signature Authorization for an Exempt Organization

OMB No. 1545-0047

For calendar year 2020, or fiscal year beginning JUL 1, 2020, and ending JUN 30, 2021

2020

Department of the Treasury
Internal Revenue Service

▶ **Do not send to the IRS. Keep for your records.**
▶ **Go to www.irs.gov/Form8879EO for the latest information.**

Name of exempt organization or person subject to tax

Taxpayer identification number

SPRINGFIELD AREA PARENT CHILD CENTER

**** - *** 4684**

Name and title of officer or person subject to tax

**STEPHEN MICHEL
TREASURER**

Part I Type of Return and Return Information (Whole Dollars Only)

Check the box for the return for which you are using this Form 8879-EO and enter the applicable amount, if any, from the return. If you check the box on line **1a, 2a, 3a, 4a, 5a, 6a, or 7a** below, and the amount on that line for the return being filed with this form was blank, then leave line **1b, 2b, 3b, 4b, 5b, 6b, or 7b**, whichever is applicable, blank (do not enter -0-). But, if you entered -0- on the return, then enter -0- on the applicable line below. **Do not** complete more than one line in Part I.

1a Form 990 check here ▶ <input checked="" type="checkbox"/>	b Total revenue, if any (Form 990, Part VIII, column (A), line 12)	1b <u>2,203,982.</u>
2a Form 990-EZ check here ▶ <input type="checkbox"/>	b Total revenue, if any (Form 990-EZ, line 9)	2b _____
3a Form 1120-POL check here ▶ <input type="checkbox"/>	b Total tax (Form 1120-POL, line 22)	3b _____
4a Form 990-PF check here ▶ <input type="checkbox"/>	b Tax based on investment income (Form 990-PF, Part VI, line 5)	4b _____
5a Form 8868 check here ▶ <input type="checkbox"/>	b Balance due (Form 8868, line 3c)	5b _____
6a Form 990-T check here ▶ <input type="checkbox"/>	b Total tax (Form 990-T, Part III, line 4)	6b _____
7a Form 4720 check here ▶ <input type="checkbox"/>	b Total tax (Form 4720, Part III, line 1)	7b _____

Part II Declaration and Signature Authorization of Officer or Person Subject to Tax

Under penalties of perjury, I declare that I am an officer of the above organization or I am a person subject to tax with respect to (name of organization) _____, (EIN) _____ and that I have examined a copy

of the 2020 electronic return and accompanying schedules and statements, and, to the best of my knowledge and belief, they are true, correct, and complete. I further declare that the amount in Part I above is the amount shown on the copy of the electronic return. I consent to allow my intermediate service provider, transmitter, or electronic return originator (ERO) to send the return to the IRS and to receive from the IRS (a) an acknowledgement of receipt or reason for rejection of the transmission, (b) the reason for any delay in processing the return or refund, and (c) the date of any refund. If applicable, I authorize the U.S. Treasury and its designated Financial Agent to initiate an electronic funds withdrawal (direct debit) entry to the financial institution account indicated in the tax preparation software for payment of the federal taxes owed on this return, and the financial institution to debit the entry to this account. To revoke a payment, I must contact the U.S. Treasury Financial Agent at 1-888-353-4537 no later than 2 business days prior to the payment (settlement) date. I also authorize the financial institutions involved in the processing of the electronic payment of taxes to receive confidential information necessary to answer inquiries and resolve issues related to the payment. I have selected a personal identification number (PIN) as my signature for the electronic return and, if applicable, the consent to electronic funds withdrawal.

PIN: check one box only

I authorize MCSOLEY MCCOY & CO. to enter my PIN 81808
ERO firm name Enter five numbers, but do not enter all zeros

as my signature on the tax year 2020 electronically filed return. If I have indicated within this return that a copy of the return is being filed with a state agency(ies) regulating charities as part of the IRS Fed/State program, I also authorize the aforementioned ERO to enter my PIN on the return's disclosure consent screen.

As an officer or person subject to tax with respect to the organization, I will enter my PIN as my signature on the tax year 2020 electronically filed return. If I have indicated within this return that a copy of the return is being filed with a state agency(ies) regulating charities as part of the IRS Fed/State program, I will enter my PIN on the return's disclosure consent screen.

Signature of officer or person subject to tax ▶ ***** THIS IS NOT A FILEABLE COPY *** Date ▶

Part III Certification and Authentication

ERO's EFIN/PIN. Enter your six-digit electronic filing identification number (EFIN) followed by your five-digit self-selected PIN.

03044181808
Do not enter all zeros

I certify that the above numeric entry is my PIN, which is my signature on the 2020 electronically filed return indicated above. I confirm that I am submitting this return in accordance with the requirements of **Pub. 4163, Modernized e-File (MeF) Information for Authorized IRS e-file Providers for Business Returns.**

ERO's signature ▶ _____ Date ▶ 04/06/22

**ERO Must Retain This Form - See Instructions
Do Not Submit This Form to the IRS Unless Requested To Do So**

LHA For Paperwork Reduction Act Notice, see instructions.

Form **8879-EO** (2020)

Form **990**

Return of Organization Exempt From Income Tax
Under section 501(c), 527, or 4947(a)(1) of the Internal Revenue Code (except private foundations)

OMB No. 1545-0047

2020

Department of the Treasury
Internal Revenue Service

▶ Do not enter social security numbers on this form as it may be made public.
▶ Go to www.irs.gov/Form990 for instructions and the latest information.

Open to Public Inspection

A For the 2020 calendar year, or tax year beginning **JUL 1, 2020** and ending **JUN 30, 2021**

B Check if applicable: <input type="checkbox"/> Address change <input type="checkbox"/> Name change <input type="checkbox"/> Initial return <input type="checkbox"/> Final return/terminated <input type="checkbox"/> Amended return <input type="checkbox"/> Application pending	C Name of organization SPRINGFIELD AREA PARENT CHILD CENTER Doing business as Number and street (or P.O. box if mail is not delivered to street address) Room/suite 6 MAIN STREET City or town, state or province, country, and ZIP or foreign postal code NORTH SPRINGFIELD, VT 05150 F Name and address of principal officer: STEPHEN MICHEL SAME AS C ABOVE	D Employer identification number ** - ***4684 E Telephone number 802-886-5242 G Gross receipts \$ 2,332,985. H(a) Is this a group return for subordinates? <input type="checkbox"/> Yes <input checked="" type="checkbox"/> No H(b) Are all subordinates included? <input type="checkbox"/> Yes <input type="checkbox"/> No If "No," attach a list. See instructions H(c) Group exemption number ▶
I Tax-exempt status: <input checked="" type="checkbox"/> 501(c)(3) <input type="checkbox"/> 501(c) () (insert no.) <input type="checkbox"/> 4947(a)(1) or <input type="checkbox"/> 527		
J Website: ▶ WWW.SAPCC-VT.ORG		
K Form of organization: <input checked="" type="checkbox"/> Corporation <input type="checkbox"/> Trust <input type="checkbox"/> Association <input type="checkbox"/> Other ▶		
L Year of formation: 1992		M State of legal domicile: VT

Part I Summary

Activities & Governance	1 Briefly describe the organization's mission or most significant activities: BUILDING BRIDGES OF SUPPORT FOR CHILDREN, FAMILIES, AND CAREGIVERS. THE ORGANIZATION IS A MEMBER OF 2 Check this box <input type="checkbox"/> if the organization discontinued its operations or disposed of more than 25% of its net assets. 3 Number of voting members of the governing body (Part VI, line 1a) 3 10 4 Number of independent voting members of the governing body (Part VI, line 1b) 4 10 5 Total number of individuals employed in calendar year 2020 (Part V, line 2a) 5 0 6 Total number of volunteers (estimate if necessary) 6 0 7a Total unrelated business revenue from Part VIII, column (C), line 12 7a 8,885. b Net unrelated business taxable income from Form 990-T, Part I, line 11 7b 0.																								
Revenue	<table border="1" style="width:100%; border-collapse: collapse;"> <thead> <tr> <th></th> <th style="text-align: center;">Prior Year</th> <th style="text-align: center;">Current Year</th> </tr> </thead> <tbody> <tr> <td>8 Contributions and grants (Part VIII, line 1h)</td> <td style="text-align: right;">887,750.</td> <td style="text-align: right;">1,353,372.</td> </tr> <tr> <td>9 Program service revenue (Part VIII, line 2g)</td> <td style="text-align: right;">881,664.</td> <td style="text-align: right;">813,860.</td> </tr> <tr> <td>10 Investment income (Part VIII, column (A), lines 3, 4, and 7d)</td> <td style="text-align: right;">4,656.</td> <td style="text-align: right;">5,012.</td> </tr> <tr> <td>11 Other revenue (Part VIII, column (A), lines 5, 6d, 8c, 9c, 10c, and 11e)</td> <td style="text-align: right;">44,731.</td> <td style="text-align: right;">31,738.</td> </tr> <tr> <td>12 Total revenue - add lines 8 through 11 (must equal Part VIII, column (A), line 12)</td> <td style="text-align: right;">1,818,801.</td> <td style="text-align: right;">2,203,982.</td> </tr> </tbody> </table>		Prior Year	Current Year	8 Contributions and grants (Part VIII, line 1h)	887,750.	1,353,372.	9 Program service revenue (Part VIII, line 2g)	881,664.	813,860.	10 Investment income (Part VIII, column (A), lines 3, 4, and 7d)	4,656.	5,012.	11 Other revenue (Part VIII, column (A), lines 5, 6d, 8c, 9c, 10c, and 11e)	44,731.	31,738.	12 Total revenue - add lines 8 through 11 (must equal Part VIII, column (A), line 12)	1,818,801.	2,203,982.						
	Prior Year	Current Year																							
8 Contributions and grants (Part VIII, line 1h)	887,750.	1,353,372.																							
9 Program service revenue (Part VIII, line 2g)	881,664.	813,860.																							
10 Investment income (Part VIII, column (A), lines 3, 4, and 7d)	4,656.	5,012.																							
11 Other revenue (Part VIII, column (A), lines 5, 6d, 8c, 9c, 10c, and 11e)	44,731.	31,738.																							
12 Total revenue - add lines 8 through 11 (must equal Part VIII, column (A), line 12)	1,818,801.	2,203,982.																							
Expenses	<table border="1" style="width:100%; border-collapse: collapse;"> <tbody> <tr> <td>13 Grants and similar amounts paid (Part IX, column (A), lines 1-3)</td> <td style="text-align: right;">0.</td> <td style="text-align: right;">0.</td> </tr> <tr> <td>14 Benefits paid to or for members (Part IX, column (A), line 4)</td> <td style="text-align: right;">0.</td> <td style="text-align: right;">0.</td> </tr> <tr> <td>15 Salaries, other compensation, employee benefits (Part IX, column (A), lines 5-10)</td> <td style="text-align: right;">1,462,673.</td> <td style="text-align: right;">1,431,671.</td> </tr> <tr> <td>16a Professional fundraising fees (Part IX, column (A), line 11e)</td> <td style="text-align: right;">0.</td> <td style="text-align: right;">0.</td> </tr> <tr> <td>b Total fundraising expenses (Part IX, column (D), line 25) ▶ 39,340.</td> <td></td> <td></td> </tr> <tr> <td>17 Other expenses (Part IX, column (A), lines 11a-11d, 11f-24e)</td> <td style="text-align: right;">497,621.</td> <td style="text-align: right;">654,290.</td> </tr> <tr> <td>18 Total expenses. Add lines 13-17 (must equal Part IX, column (A), line 25)</td> <td style="text-align: right;">1,960,294.</td> <td style="text-align: right;">2,085,961.</td> </tr> <tr> <td>19 Revenue less expenses. Subtract line 18 from line 12</td> <td style="text-align: right;">-141,493.</td> <td style="text-align: right;">118,021.</td> </tr> </tbody> </table>	13 Grants and similar amounts paid (Part IX, column (A), lines 1-3)	0.	0.	14 Benefits paid to or for members (Part IX, column (A), line 4)	0.	0.	15 Salaries, other compensation, employee benefits (Part IX, column (A), lines 5-10)	1,462,673.	1,431,671.	16a Professional fundraising fees (Part IX, column (A), line 11e)	0.	0.	b Total fundraising expenses (Part IX, column (D), line 25) ▶ 39,340.			17 Other expenses (Part IX, column (A), lines 11a-11d, 11f-24e)	497,621.	654,290.	18 Total expenses. Add lines 13-17 (must equal Part IX, column (A), line 25)	1,960,294.	2,085,961.	19 Revenue less expenses. Subtract line 18 from line 12	-141,493.	118,021.
13 Grants and similar amounts paid (Part IX, column (A), lines 1-3)	0.	0.																							
14 Benefits paid to or for members (Part IX, column (A), line 4)	0.	0.																							
15 Salaries, other compensation, employee benefits (Part IX, column (A), lines 5-10)	1,462,673.	1,431,671.																							
16a Professional fundraising fees (Part IX, column (A), line 11e)	0.	0.																							
b Total fundraising expenses (Part IX, column (D), line 25) ▶ 39,340.																									
17 Other expenses (Part IX, column (A), lines 11a-11d, 11f-24e)	497,621.	654,290.																							
18 Total expenses. Add lines 13-17 (must equal Part IX, column (A), line 25)	1,960,294.	2,085,961.																							
19 Revenue less expenses. Subtract line 18 from line 12	-141,493.	118,021.																							
Net Assets or Fund Balances	<table border="1" style="width:100%; border-collapse: collapse;"> <thead> <tr> <th></th> <th style="text-align: center;">Beginning of Current Year</th> <th style="text-align: center;">End of Year</th> </tr> </thead> <tbody> <tr> <td>20 Total assets (Part X, line 16)</td> <td style="text-align: right;">3,508,637.</td> <td style="text-align: right;">3,478,686.</td> </tr> <tr> <td>21 Total liabilities (Part X, line 26)</td> <td style="text-align: right;">2,257,783.</td> <td style="text-align: right;">2,096,250.</td> </tr> <tr> <td>22 Net assets or fund balances. Subtract line 21 from line 20</td> <td style="text-align: right;">1,250,854.</td> <td style="text-align: right;">1,382,436.</td> </tr> </tbody> </table>		Beginning of Current Year	End of Year	20 Total assets (Part X, line 16)	3,508,637.	3,478,686.	21 Total liabilities (Part X, line 26)	2,257,783.	2,096,250.	22 Net assets or fund balances. Subtract line 21 from line 20	1,250,854.	1,382,436.												
	Beginning of Current Year	End of Year																							
20 Total assets (Part X, line 16)	3,508,637.	3,478,686.																							
21 Total liabilities (Part X, line 26)	2,257,783.	2,096,250.																							
22 Net assets or fund balances. Subtract line 21 from line 20	1,250,854.	1,382,436.																							

Part II Signature Block

Under penalties of perjury, I declare that I have examined this return, including accompanying schedules and statements, and to the best of my knowledge and belief, it is true, correct, and complete. Declaration of preparer (other than officer) is based on all information of which preparer has any knowledge.

Sign Here	Signature of officer STEPHEN MICHEL, TREASURER Type or print name and title	Date _____
Paid Preparer Use Only	Print/Type preparer's name CONNIE FELLION	Preparer's signature _____
	Date 04/06/22	Check <input type="checkbox"/> if self-employed PTIN P01875413
	Firm's name ▶ MCSOLEY MCCOY & CO.	Firm's EIN ▶ ** - ***7374
	Firm's address ▶ 118 TILLEY DRIVE, STE. 202 SOUTH BURLINGTON, VT 05403	Phone no. (802) 658-1808

May the IRS discuss this return with the preparer shown above? See instructions Yes No

Part III Statement of Program Service Accomplishments

Check if Schedule O contains a response or note to any line in this Part III [X]

1 Briefly describe the organization's mission: BUILDING BRIDGES OF SUPPORT FOR CHILDREN, FAMILIES, AND CAREGIVERS. THE ORGANIZATION IS A MEMBER OF THE VERMONT PARENT CHILD CENTER NETWORK, AND SERVES SOUTHERN WINDSOR AND NORTHERN WINDHAM COUNTIES. SAPCC BUILDS BRIDGES OF SUPPORT FOR CHILDREN, FAMILIES AND CAREGIVERS

2 Did the organization undertake any significant program services during the year which were not listed on the prior Form 990 or 990-EZ? [] Yes [X] No If "Yes," describe these new services on Schedule O.

3 Did the organization cease conducting, or make significant changes in how it conducts, any program services? [] Yes [X] No If "Yes," describe these changes on Schedule O.

4 Describe the organization's program service accomplishments for each of its three largest program services, as measured by expenses. Section 501(c)(3) and 501(c)(4) organizations are required to report the amount of grants and allocations to others, the total expenses, and revenue, if any, for each program service reported.

4a (Code:) (Expenses \$ 936,494. including grants of \$) (Revenue \$ 222,313.) EARLY CHILDHOOD SERVICES - THE CENTER OPERATES A CHILD CARE AND PRESCHOOL IN A NURTURING ENVIRONMENT TO CHILDREN AGES 6 WEEKS TO 6 YEARS. CHILDCARE SUPPORT SERVICES OFFER REFERRAL AND FINANCIAL ASSISTANCE FOR CHILDCARE, SUMMER CAMP AND BEFORE/AFTER SCHOOL CARE. FREE PLAYGROUPS OFFER PARENTS AND CHILDREN OPPORTUNITIES TO SOCIALIZE, LEARN AND HAVE FUN IN A SAFE ENVIRONMENT.

4b (Code:) (Expenses \$ 270,698. including grants of \$) (Revenue \$) PARENT EDUCATION & SUPPORT - PARENTING CLASSES ARE OFFERED USING EVIDENCED-BASED AND EVIDENCE INFORMED CURRICULUMS, SUPPORT GROUPS, RESOURCES AND INFORMATION AVAILABLE BOTH ONLINE AND IN-PERSON. SUPPORT, INFORMATION & REFERRAL SERVICES ARE PROVIDED TO ADDRESS IMMEDIATE NEEDS AND/OR CONTRIBUTE TO THE LONG-TERM WELL BEING OF FAMILIES, SERVING AS A FIRT CONTACT FOR PARENTS AND CAREGIVERS.

4c (Code:) (Expenses \$ 392,600. including grants of \$) (Revenue \$ 614,847.) THE CENTER PROVIDES HOME VISITING SERVICES FOR FAMILIES WHO HAVE A CHILD WITH MEDICAL CONDITIONS OR DEVELOPMENTAL DELAYS, A NEED FOR AMILY OR PARENTING SUPPORT, MENTAL HEALTH, OR PREVENTATIVE NURSING SERVICES.

4d Other program services (Describe on Schedule O.) (Expenses \$ 247,748. including grants of \$) (Revenue \$)

4e Total program service expenses 1,847,540.

Part IV Checklist of Required Schedules

	Yes	No
1 Is the organization described in section 501(c)(3) or 4947(a)(1) (other than a private foundation)? <i>If "Yes," complete Schedule A</i>	X	
2 Is the organization required to complete <i>Schedule B, Schedule of Contributors</i> ?	X	
3 Did the organization engage in direct or indirect political campaign activities on behalf of or in opposition to candidates for public office? <i>If "Yes," complete Schedule C, Part I</i>		X
4 Section 501(c)(3) organizations. Did the organization engage in lobbying activities, or have a section 501(h) election in effect during the tax year? <i>If "Yes," complete Schedule C, Part II</i>		X
5 Is the organization a section 501(c)(4), 501(c)(5), or 501(c)(6) organization that receives membership dues, assessments, or similar amounts as defined in Revenue Procedure 98-19? <i>If "Yes," complete Schedule C, Part III</i>		X
6 Did the organization maintain any donor advised funds or any similar funds or accounts for which donors have the right to provide advice on the distribution or investment of amounts in such funds or accounts? <i>If "Yes," complete Schedule D, Part I</i>		X
7 Did the organization receive or hold a conservation easement, including easements to preserve open space, the environment, historic land areas, or historic structures? <i>If "Yes," complete Schedule D, Part II</i>		X
8 Did the organization maintain collections of works of art, historical treasures, or other similar assets? <i>If "Yes," complete Schedule D, Part III</i>		X
9 Did the organization report an amount in Part X, line 21, for escrow or custodial account liability, serve as a custodian for amounts not listed in Part X; or provide credit counseling, debt management, credit repair, or debt negotiation services? <i>If "Yes," complete Schedule D, Part IV</i>		X
10 Did the organization, directly or through a related organization, hold assets in donor-restricted endowments or in quasi endowments? <i>If "Yes," complete Schedule D, Part V</i>		X
11 If the organization's answer to any of the following questions is "Yes," then complete Schedule D, Parts VI, VII, VIII, IX, or X as applicable.		
a Did the organization report an amount for land, buildings, and equipment in Part X, line 10? <i>If "Yes," complete Schedule D, Part VI</i>	X	
b Did the organization report an amount for investments - other securities in Part X, line 12, that is 5% or more of its total assets reported in Part X, line 16? <i>If "Yes," complete Schedule D, Part VII</i>		X
c Did the organization report an amount for investments - program related in Part X, line 13, that is 5% or more of its total assets reported in Part X, line 16? <i>If "Yes," complete Schedule D, Part VIII</i>		X
d Did the organization report an amount for other assets in Part X, line 15, that is 5% or more of its total assets reported in Part X, line 16? <i>If "Yes," complete Schedule D, Part IX</i>		X
e Did the organization report an amount for other liabilities in Part X, line 25? <i>If "Yes," complete Schedule D, Part X</i>	X	
f Did the organization's separate or consolidated financial statements for the tax year include a footnote that addresses the organization's liability for uncertain tax positions under FIN 48 (ASC 740)? <i>If "Yes," complete Schedule D, Part X</i>		X
12a Did the organization obtain separate, independent audited financial statements for the tax year? <i>If "Yes," complete Schedule D, Parts XI and XII</i>	X	
b Was the organization included in consolidated, independent audited financial statements for the tax year? <i>If "Yes," and if the organization answered "No" to line 12a, then completing Schedule D, Parts XI and XII is optional</i>		X
13 Is the organization a school described in section 170(b)(1)(A)(ii)? <i>If "Yes," complete Schedule E</i>		X
14a Did the organization maintain an office, employees, or agents outside of the United States?		X
b Did the organization have aggregate revenues or expenses of more than \$10,000 from grantmaking, fundraising, business, investment, and program service activities outside the United States, or aggregate foreign investments valued at \$100,000 or more? <i>If "Yes," complete Schedule F, Parts I and IV</i>		X
15 Did the organization report on Part IX, column (A), line 3, more than \$5,000 of grants or other assistance to or for any foreign organization? <i>If "Yes," complete Schedule F, Parts II and IV</i>		X
16 Did the organization report on Part IX, column (A), line 3, more than \$5,000 of aggregate grants or other assistance to or for foreign individuals? <i>If "Yes," complete Schedule F, Parts III and IV</i>		X
17 Did the organization report a total of more than \$15,000 of expenses for professional fundraising services on Part IX, column (A), lines 6 and 11e? <i>If "Yes," complete Schedule G, Part I</i>		X
18 Did the organization report more than \$15,000 total of fundraising event gross income and contributions on Part VIII, lines 1c and 8a? <i>If "Yes," complete Schedule G, Part II</i>		X
19 Did the organization report more than \$15,000 of gross income from gaming activities on Part VIII, line 9a? <i>If "Yes," complete Schedule G, Part III</i>	X	
20a Did the organization operate one or more hospital facilities? <i>If "Yes," complete Schedule H</i>		X
b If "Yes" to line 20a, did the organization attach a copy of its audited financial statements to this return?		
21 Did the organization report more than \$5,000 of grants or other assistance to any domestic organization or domestic government on Part IX, column (A), line 1? <i>If "Yes," complete Schedule I, Parts I and II</i>		X

Part IV Checklist of Required Schedules (continued)

Table with 3 columns: Question ID, Question Text, Yes, No. Rows include questions 22 through 38 regarding grants, compensation, tax-exempt bonds, excess benefits, and other IRS filings.

Part V Statements Regarding Other IRS Filings and Tax Compliance

Check if Schedule O contains a response or note to any line in this Part V []

Table with 3 columns: Question ID, Question Text, Yes, No. Rows include questions 1a, 1b, and 1c regarding Form 1096, Forms W-2G, and backup withholding rules.

Part V Statements Regarding Other IRS Filings and Tax Compliance (continued)

Table with columns for question number, question text, and Yes/No columns. Includes questions 2a through 16 regarding employee counts, tax returns, unrelated business income, foreign accounts, prohibited transactions, and charitable contributions.

Part VI Governance, Management, and Disclosure For each "Yes" response to lines 2 through 7b below, and for a "No" response to line 8a, 8b, or 10b below, describe the circumstances, processes, or changes on Schedule O. See instructions.

Check if Schedule O contains a response or note to any line in this Part VI

Section A. Governing Body and Management

		Yes	No
1a	Enter the number of voting members of the governing body at the end of the tax year If there are material differences in voting rights among members of the governing body, or if the governing body delegated broad authority to an executive committee or similar committee, explain on Schedule O.		
	1a 10		
b	Enter the number of voting members included on line 1a, above, who are independent		
	1b 10		
2	Did any officer, director, trustee, or key employee have a family relationship or a business relationship with any other officer, director, trustee, or key employee?		X
3	Did the organization delegate control over management duties customarily performed by or under the direct supervision of officers, directors, trustees, or key employees to a management company or other person?		X
4	Did the organization make any significant changes to its governing documents since the prior Form 990 was filed?		X
5	Did the organization become aware during the year of a significant diversion of the organization's assets?		X
6	Did the organization have members or stockholders?		X
7a	Did the organization have members, stockholders, or other persons who had the power to elect or appoint one or more members of the governing body?		X
b	Are any governance decisions of the organization reserved to (or subject to approval by) members, stockholders, or persons other than the governing body?		X
8	Did the organization contemporaneously document the meetings held or written actions undertaken during the year by the following:		
a	The governing body?	X	
b	Each committee with authority to act on behalf of the governing body?	X	
9	Is there any officer, director, trustee, or key employee listed in Part VII, Section A, who cannot be reached at the organization's mailing address? If "Yes," provide the names and addresses on Schedule O		X

Section B. Policies (This Section B requests information about policies not required by the Internal Revenue Code.)

		Yes	No
10a	Did the organization have local chapters, branches, or affiliates?		X
b	If "Yes," did the organization have written policies and procedures governing the activities of such chapters, affiliates, and branches to ensure their operations are consistent with the organization's exempt purposes?		
10b			
11a	Has the organization provided a complete copy of this Form 990 to all members of its governing body before filing the form?	X	
b	Describe in Schedule O the process, if any, used by the organization to review this Form 990.		
12a	Did the organization have a written conflict of interest policy? If "No," go to line 13	X	
b	Were officers, directors, or trustees, and key employees required to disclose annually interests that could give rise to conflicts?	X	
c	Did the organization regularly and consistently monitor and enforce compliance with the policy? If "Yes," describe in Schedule O how this was done	X	
12c		X	
13	Did the organization have a written whistleblower policy?	X	
14	Did the organization have a written document retention and destruction policy?	X	
15	Did the process for determining compensation of the following persons include a review and approval by independent persons, comparability data, and contemporaneous substantiation of the deliberation and decision?		
a	The organization's CEO, Executive Director, or top management official	X	
b	Other officers or key employees of the organization	X	
	If "Yes" to line 15a or 15b, describe the process in Schedule O (see instructions).		
16a	Did the organization invest in, contribute assets to, or participate in a joint venture or similar arrangement with a taxable entity during the year?		X
b	If "Yes," did the organization follow a written policy or procedure requiring the organization to evaluate its participation in joint venture arrangements under applicable federal tax law, and take steps to safeguard the organization's exempt status with respect to such arrangements?		
16b			

Section C. Disclosure

- 17** List the states with which a copy of this Form 990 is required to be filed **VT**
- 18** Section 6104 requires an organization to make its Forms 1023 (1024 or 1024-A, if applicable), 990, and 990-T (Section 501(c)(3)s only) available for public inspection. Indicate how you made these available. Check all that apply.
 Own website Another's website Upon request Other (explain on Schedule O)
- 19** Describe on Schedule O whether (and if so, how) the organization made its governing documents, conflict of interest policy, and financial statements available to the public during the tax year.
- 20** State the name, address, and telephone number of the person who possesses the organization's books and records **▶**
THE ORGANIZATION - 802-886-5242
6 MAIN STREET, NORTH SPRINGFIELD, VT 05150

Part VII Compensation of Officers, Directors, Trustees, Key Employees, Highest Compensated Employees, and Independent Contractors

Check if Schedule O contains a response or note to any line in this Part VII

Section A. Officers, Directors, Trustees, Key Employees, and Highest Compensated Employees

1a Complete this table for all persons required to be listed. Report compensation for the calendar year ending with or within the organization's tax year.

- List all of the organization's **current** officers, directors, trustees (whether individuals or organizations), regardless of amount of compensation. Enter -0- in columns (D), (E), and (F) if no compensation was paid.
- List all of the organization's **current** key employees, if any. See instructions for definition of "key employee."
- List the organization's five **current** highest compensated employees (other than an officer, director, trustee, or key employee) who received reportable compensation (Box 5 of Form W-2 and/or Box 7 of Form 1099-MISC) of more than \$100,000 from the organization and any related organizations.
- List all of the organization's **former** officers, key employees, and highest compensated employees who received more than \$100,000 of reportable compensation from the organization and any related organizations.
- List all of the organization's **former directors or trustees** that received, in the capacity as a former director or trustee of the organization, more than \$10,000 of reportable compensation from the organization and any related organizations. See instructions for the order in which to list the persons above.

Check this box if neither the organization nor any related organization compensated any current officer, director, or trustee.

(A) Name and title	(B) Average hours per week (list any hours for related organizations below line)	(C) Position (do not check more than one box, unless person is both an officer and a director/trustee)						(D) Reportable compensation from the organization (W-2/1099-MISC)	(E) Reportable compensation from related organizations (W-2/1099-MISC)	(F) Estimated amount of other compensation from the organization and related organizations
		Individual trustee or director	Institutional trustee	Officer	Key employee	Highest compensated employee	Former			
(1) JOAN GROSSMAN CHAIR	2.00	X		X				0.	0.	0.
(2) KELLY BROKER-CAMPBELL VICE CHAIR	2.00	X		X				0.	0.	0.
(3) STEPHEN MICHEL TREASURER	2.00	X		X				0.	0.	0.
(4) LYNDSIE PERKINS DIRECTOR	2.00	X						0.	0.	0.
(5) LEIGH DAKIN DIRECTOR	2.00	X						0.	0.	0.
(6) T.J. WHIPPLE SECRETARY	2.00	X		X				0.	0.	0.
(7) MARYLYNNE CARTWRIGHT DIRECTOR	2.00	X						0.	0.	0.
(8) POLLY MONTGOMERY DIRECTOR	2.00	X						0.	0.	0.
(9) MEAGAN DION DIRECTOR	2.00	X						0.	0.	0.
(10) KAREN BEARDSLEY DIRECTOR	2.00	X						0.	0.	0.

Part VIII Statement of Revenue

Check if Schedule O contains a response or note to any line in this Part VIII

				(A)	(B)	(C)	(D)	
				Total revenue	Related or exempt function revenue	Unrelated business revenue	Revenue excluded from tax under sections 512 - 514	
Contributions, Gifts, Grants and Other Similar Amounts	1 a Federated campaigns	1a						
	b Membership dues	1b						
	c Fundraising events	1c						
	d Related organizations	1d						
	e Government grants (contributions)	1e	1,147,153.					
	f All other contributions, gifts, grants, and similar amounts not included above	1f	206,219.					
	g Noncash contributions included in lines 1a-1f	1g	\$					
	h Total. Add lines 1a-1f			1,353,372.				
Program Service Revenue	2 a CHILD DEVELOPMENT SERV	Business Code	624100	553,750.	553,750.			
	b PRE-SCHOOL TUITIONS		721110	260,110.	260,110.			
	c							
	d							
	e							
	f All other program service revenue							
	g Total. Add lines 2a-2f			813,860.				
Other Revenue	3 Investment income (including dividends, interest, and other similar amounts)			1,476.			1,476.	
	4 Income from investment of tax-exempt bond proceeds							
	5 Royalties							
	6 a Gross rents	6a	(i) Real	84,350.				
			(ii) Personal					
	b Less: rental expenses	6b		75,465.				
	c Rental income or (loss)	6c		8,885.				
	d Net rental income or (loss)			8,885.		8,885.		
	7 a Gross amount from sales of assets other than inventory	7a	(i) Securities	18,947.				
			(ii) Other					
	b Less: cost or other basis and sales expenses	7b		15,411.				
c Gain or (loss)	7c		3,536.					
d Net gain or (loss)			3,536.	3,536.				
8 a Gross income from fundraising events (not including \$ _____ of contributions reported on line 1c). See Part IV, line 18	8a		6,445.					
b Less: direct expenses	8b		3,356.					
c Net income or (loss) from fundraising events			3,089.			3,089.		
9 a Gross income from gaming activities. See Part IV, line 19	9a		54,535.					
b Less: direct expenses	9b		34,771.					
c Net income or (loss) from gaming activities			19,764.	19,764.				
10 a Gross sales of inventory, less returns and allowances	10a							
b Less: cost of goods sold	10b							
c Net income or (loss) from sales of inventory								
Miscellaneous Revenue	11 a	Business Code						
	b							
	c							
	d All other revenue							
	e Total. Add lines 11a-11d							
12 Total revenue. See instructions				2,203,982.	837,160.	8,885.	4,565.	

Part IX Statement of Functional Expenses

Section 501(c)(3) and 501(c)(4) organizations must complete all columns. All other organizations must complete column (A).

Check if Schedule O contains a response or note to any line in this Part IX

Do not include amounts reported on lines 6b, 7b, 8b, 9b, and 10b of Part VIII.	(A) Total expenses	(B) Program service expenses	(C) Management and general expenses	(D) Fundraising expenses
1 Grants and other assistance to domestic organizations and domestic governments. See Part IV, line 21				
2 Grants and other assistance to domestic individuals. See Part IV, line 22				
3 Grants and other assistance to foreign organizations, foreign governments, and foreign individuals. See Part IV, lines 15 and 16				
4 Benefits paid to or for members				
5 Compensation of current officers, directors, trustees, and key employees				
6 Compensation not included above to disqualified persons (as defined under section 4958(f)(1)) and persons described in section 4958(c)(3)(B)				
7 Other salaries and wages	1,158,282.	978,013.	152,164.	28,105.
8 Pension plan accruals and contributions (include section 401(k) and 403(b) employer contributions)	14,032.	11,804.	1,881.	347.
9 Other employee benefits	150,339.	126,942.	19,749.	3,648.
10 Payroll taxes	109,018.	92,083.	14,295.	2,640.
11 Fees for services (nonemployees):				
a Management				
b Legal	3,420.	3,420.		
c Accounting	35,412.	28,329.	7,083.	
d Lobbying				
e Professional fundraising services. See Part IV, line 17				
f Investment management fees				
g Other. (If line 11g amount exceeds 10% of line 25, column (A) amount, list line 11g expenses on Sch O.)	181,336.	181,336.		
12 Advertising and promotion	2,687.	2,687.		
13 Office expenses				
14 Information technology				
15 Royalties				
16 Occupancy	79,622.	79,622.		
17 Travel				
18 Payments of travel or entertainment expenses for any federal, state, or local public officials				
19 Conferences, conventions, and meetings				
20 Interest	63,947.	63,947.		
21 Payments to affiliates				
22 Depreciation, depletion, and amortization	76,004.	76,004.		
23 Insurance	22,350.	21,835.	515.	
24 Other expenses. Itemize expenses not covered above (List miscellaneous expenses on line 24e. If line 24e amount exceeds 10% of line 25, column (A) amount, list line 24e expenses on Schedule O.)				
a OPERATING SUPPLIES AND	106,456.	106,456.		
b DIRECT CLIENT SUPPORT A	29,752.	25,152.		4,600.
c REIMBURSED TRAVEL	16,322.	16,322.		
d TELEPHONE	9,647.	7,717.	1,930.	
e All other expenses	27,335.	25,871.	1,464.	
25 Total functional expenses. Add lines 1 through 24e	2,085,961.	1,847,540.	199,081.	39,340.
26 Joint costs. Complete this line only if the organization reported in column (B) joint costs from a combined educational campaign and fundraising solicitation.				

Check here if following SOP 98-2 (ASC 958-720)

Part X Balance Sheet

Check if Schedule O contains a response or note to any line in this Part X

		(A) Beginning of year		(B) End of year
Assets	1 Cash - non-interest-bearing	568,890.	1	301,416.
	2 Savings and temporary cash investments		2	
	3 Pledges and grants receivable, net		3	90,000.
	4 Accounts receivable, net	176,708.	4	320,491.
	5 Loans and other receivables from any current or former officer, director, trustee, key employee, creator or founder, substantial contributor, or 35% controlled entity or family member of any of these persons		5	
	6 Loans and other receivables from other disqualified persons (as defined under section 4958(f)(1)), and persons described in section 4958(c)(3)(B)		6	
	7 Notes and loans receivable, net		7	
	8 Inventories for sale or use		8	
	9 Prepaid expenses and deferred charges	11,948.	9	4,078.
	10a Land, buildings, and equipment: cost or other basis. Complete Part VI of Schedule D	10a 3,678,900.		
	b Less: accumulated depreciation	10b 1,140,574.	2,556,628.	10c 2,538,326.
	11 Investments - publicly traded securities	95,057.	11	112,003.
	12 Investments - other securities. See Part IV, line 11		12	
	13 Investments - program-related. See Part IV, line 11		13	
	14 Intangible assets		14	
	15 Other assets. See Part IV, line 11	99,406.	15	112,372.
16 Total assets. Add lines 1 through 15 (must equal line 33)	3,508,637.	16	3,478,686.	
Liabilities	17 Accounts payable and accrued expenses	123,412.	17	141,115.
	18 Grants payable		18	
	19 Deferred revenue		19	
	20 Tax-exempt bond liabilities		20	
	21 Escrow or custodial account liability. Complete Part IV of Schedule D		21	
	22 Loans and other payables to any current or former officer, director, trustee, key employee, creator or founder, substantial contributor, or 35% controlled entity or family member of any of these persons		22	
	23 Secured mortgages and notes payable to unrelated third parties	2,127,912.	23	1,942,576.
	24 Unsecured notes and loans payable to unrelated third parties		24	
	25 Other liabilities (including federal income tax, payables to related third parties, and other liabilities not included on lines 17-24). Complete Part X of Schedule D	6,459.	25	12,559.
	26 Total liabilities. Add lines 17 through 25	2,257,783.	26	2,096,250.
Net Assets or Fund Balances	Organizations that follow FASB ASC 958, check here <input checked="" type="checkbox"/> and complete lines 27, 28, 32, and 33.			
	27 Net assets without donor restrictions	1,232,683.	27	1,237,911.
	28 Net assets with donor restrictions	18,171.	28	144,525.
	Organizations that do not follow FASB ASC 958, check here <input type="checkbox"/> and complete lines 29 through 33.			
	29 Capital stock or trust principal, or current funds		29	
	30 Paid-in or capital surplus, or land, building, or equipment fund		30	
	31 Retained earnings, endowment, accumulated income, or other funds		31	
	32 Total net assets or fund balances	1,250,854.	32	1,382,436.
33 Total liabilities and net assets/fund balances	3,508,637.	33	3,478,686.	

Part XI Reconciliation of Net Assets

Check if Schedule O contains a response or note to any line in this Part XI

1	Total revenue (must equal Part VIII, column (A), line 12)	1	2,203,982.
2	Total expenses (must equal Part IX, column (A), line 25)	2	2,085,961.
3	Revenue less expenses. Subtract line 2 from line 1	3	118,021.
4	Net assets or fund balances at beginning of year (must equal Part X, line 32, column (A))	4	1,250,854.
5	Net unrealized gains (losses) on investments	5	13,561.
6	Donated services and use of facilities	6	
7	Investment expenses	7	
8	Prior period adjustments	8	
9	Other changes in net assets or fund balances (explain on Schedule O)	9	0.
10	Net assets or fund balances at end of year. Combine lines 3 through 9 (must equal Part X, line 32, column (B))	10	1,382,436.

Part XII Financial Statements and Reporting

Check if Schedule O contains a response or note to any line in this Part XII

		Yes	No
1	Accounting method used to prepare the Form 990: <input type="checkbox"/> Cash <input checked="" type="checkbox"/> Accrual <input type="checkbox"/> Other _____ If the organization changed its method of accounting from a prior year or checked "Other," explain in Schedule O.		
2a	Were the organization's financial statements compiled or reviewed by an independent accountant? _____ If "Yes," check a box below to indicate whether the financial statements for the year were compiled or reviewed on a separate basis, consolidated basis, or both: <input type="checkbox"/> Separate basis <input type="checkbox"/> Consolidated basis <input type="checkbox"/> Both consolidated and separate basis		X
2b	Were the organization's financial statements audited by an independent accountant? _____ If "Yes," check a box below to indicate whether the financial statements for the year were audited on a separate basis, consolidated basis, or both: <input checked="" type="checkbox"/> Separate basis <input type="checkbox"/> Consolidated basis <input type="checkbox"/> Both consolidated and separate basis	X	
2c	If "Yes" to line 2a or 2b, does the organization have a committee that assumes responsibility for oversight of the audit, review, or compilation of its financial statements and selection of an independent accountant? _____ If the organization changed either its oversight process or selection process during the tax year, explain on Schedule O.	X	
3a	As a result of a federal award, was the organization required to undergo an audit or audits as set forth in the Single Audit Act and OMB Circular A-133? _____		X
3b	If "Yes," did the organization undergo the required audit or audits? If the organization did not undergo the required audit or audits, explain why on Schedule O and describe any steps taken to undergo such audits _____		

Form 990 (2020)

Part II Support Schedule for Organizations Described in Sections 170(b)(1)(A)(iv) and 170(b)(1)(A)(vi)

(Complete only if you checked the box on line 5, 7, or 8 of Part I or if the organization failed to qualify under Part III. If the organization fails to qualify under the tests listed below, please complete Part III.)

Section A. Public Support

Calendar year (or fiscal year beginning in) ▶	(a) 2016	(b) 2017	(c) 2018	(d) 2019	(e) 2020	(f) Total
1 Gifts, grants, contributions, and membership fees received. (Do not include any "unusual grants.")	739,562.	651,733.	906,562.	944,842.	1,125,972.	4,368,671.
2 Tax revenues levied for the organization's benefit and either paid to or expended on its behalf						
3 The value of services or facilities furnished by a governmental unit to the organization without charge						
4 Total. Add lines 1 through 3	739,562.	651,733.	906,562.	944,842.	1,125,972.	4,368,671.
5 The portion of total contributions by each person (other than a governmental unit or publicly supported organization) included on line 1 that exceeds 2% of the amount shown on line 11, column (f)						
6 Public support. Subtract line 5 from line 4.						4,368,671.

Section B. Total Support

Calendar year (or fiscal year beginning in) ▶	(a) 2016	(b) 2017	(c) 2018	(d) 2019	(e) 2020	(f) Total
7 Amounts from line 4	739,562.	651,733.	906,562.	944,842.	1,125,972.	4,368,671.
8 Gross income from interest, dividends, payments received on securities loans, rents, royalties, and income from similar sources	2,382.	2,613.	2,251.	1,909.	1,476.	10,631.
9 Net income from unrelated business activities, whether or not the business is regularly carried on	2,053.		4,979.	11,621.	8,885.	27,538.
10 Other income. Do not include gain or loss from the sale of capital assets (Explain in Part VI.)						
11 Total support. Add lines 7 through 10						4,406,840.
12 Gross receipts from related activities, etc. (see instructions)					12	4,296,026.
13 First 5 years. If the Form 990 is for the organization's first, second, third, fourth, or fifth tax year as a section 501(c)(3) organization, check this box and stop here						<input type="checkbox"/>

Section C. Computation of Public Support Percentage

14 Public support percentage for 2020 (line 6, column (f), divided by line 11, column (f)).....	14	99.13 %
15 Public support percentage from 2019 Schedule A, Part II, line 14	15	99.27 %
16a 33 1/3% support test - 2020. If the organization did not check the box on line 13, and line 14 is 33 1/3% or more, check this box and stop here. The organization qualifies as a publicly supported organization		<input checked="" type="checkbox"/>
b 33 1/3% support test - 2019. If the organization did not check a box on line 13 or 16a, and line 15 is 33 1/3% or more, check this box and stop here. The organization qualifies as a publicly supported organization		<input type="checkbox"/>
17a 10% -facts-and-circumstances test - 2020. If the organization did not check a box on line 13, 16a, or 16b, and line 14 is 10% or more, and if the organization meets the facts-and-circumstances test, check this box and stop here. Explain in Part VI how the organization meets the facts-and-circumstances test. The organization qualifies as a publicly supported organization		<input type="checkbox"/>
b 10% -facts-and-circumstances test - 2019. If the organization did not check a box on line 13, 16a, 16b, or 17a, and line 15 is 10% or more, and if the organization meets the facts-and-circumstances test, check this box and stop here. Explain in Part VI how the organization meets the facts-and-circumstances test. The organization qualifies as a publicly supported organization		<input type="checkbox"/>
18 Private foundation. If the organization did not check a box on line 13, 16a, 16b, 17a, or 17b, check this box and see instructions		<input type="checkbox"/>

Part III Support Schedule for Organizations Described in Section 509(a)(2)

(Complete only if you checked the box on line 10 of Part I or if the organization failed to qualify under Part II. If the organization fails to qualify under the tests listed below, please complete Part II.)

Section A. Public Support

Calendar year (or fiscal year beginning in) ►	(a) 2016	(b) 2017	(c) 2018	(d) 2019	(e) 2020	(f) Total
1 Gifts, grants, contributions, and membership fees received. (Do not include any "unusual grants.")						
2 Gross receipts from admissions, merchandise sold or services performed, or facilities furnished in any activity that is related to the organization's tax-exempt purpose						
3 Gross receipts from activities that are not an unrelated trade or business under section 513						
4 Tax revenues levied for the organization's benefit and either paid to or expended on its behalf						
5 The value of services or facilities furnished by a governmental unit to the organization without charge						
6 Total. Add lines 1 through 5						
7a Amounts included on lines 1, 2, and 3 received from disqualified persons						
b Amounts included on lines 2 and 3 received from other than disqualified persons that exceed the greater of \$5,000 or 1% of the amount on line 13 for the year						
c Add lines 7a and 7b						
8 Public support. (Subtract line 7c from line 6.)						

Section B. Total Support

Calendar year (or fiscal year beginning in) ►	(a) 2016	(b) 2017	(c) 2018	(d) 2019	(e) 2020	(f) Total
9 Amounts from line 6						
10a Gross income from interest, dividends, payments received on securities loans, rents, royalties, and income from similar sources						
b Unrelated business taxable income (less section 511 taxes) from businesses acquired after June 30, 1975						
c Add lines 10a and 10b						
11 Net income from unrelated business activities not included in line 10b, whether or not the business is regularly carried on						
12 Other income. Do not include gain or loss from the sale of capital assets (Explain in Part VI.)						
13 Total support. (Add lines 9, 10c, 11, and 12.)						

14 First 5 years. If the Form 990 is for the organization's first, second, third, fourth, or fifth tax year as a section 501(c)(3) organization, check this box and **stop here**

Section C. Computation of Public Support Percentage

15 Public support percentage for 2020 (line 8, column (f), divided by line 13, column (f))	15	%
16 Public support percentage from 2019 Schedule A, Part III, line 15	16	%

Section D. Computation of Investment Income Percentage

17 Investment income percentage for 2020 (line 10c, column (f), divided by line 13, column (f))	17	%
18 Investment income percentage from 2019 Schedule A, Part III, line 17	18	%

19a 33 1/3% support tests - 2020. If the organization did not check the box on line 14, and line 15 is more than 33 1/3%, and line 17 is not more than 33 1/3%, check this box and **stop here**. The organization qualifies as a publicly supported organization

b 33 1/3% support tests - 2019. If the organization did not check a box on line 14 or line 19a, and line 16 is more than 33 1/3%, and line 18 is not more than 33 1/3%, check this box and **stop here**. The organization qualifies as a publicly supported organization

20 Private foundation. If the organization did not check a box on line 14, 19a, or 19b, check this box and see instructions

Part IV Supporting Organizations

(Complete only if you checked a box in line 12 on Part I. If you checked box 12a, Part I, complete Sections A and B. If you checked box 12b, Part I, complete Sections A and C. If you checked box 12c, Part I, complete Sections A, D, and E. If you checked box 12d, Part I, complete Sections A and D, and complete Part V.)

Section A. All Supporting Organizations

	Yes	No
1 Are all of the organization's supported organizations listed by name in the organization's governing documents? <i>If "No," describe in Part VI how the supported organizations are designated. If designated by class or purpose, describe the designation. If historic and continuing relationship, explain.</i>		
2 Did the organization have any supported organization that does not have an IRS determination of status under section 509(a)(1) or (2)? <i>If "Yes," explain in Part VI how the organization determined that the supported organization was described in section 509(a)(1) or (2).</i>		
3a Did the organization have a supported organization described in section 501(c)(4), (5), or (6)? <i>If "Yes," answer lines 3b and 3c below.</i>		
b Did the organization confirm that each supported organization qualified under section 501(c)(4), (5), or (6) and satisfied the public support tests under section 509(a)(2)? <i>If "Yes," describe in Part VI when and how the organization made the determination.</i>		
c Did the organization ensure that all support to such organizations was used exclusively for section 170(c)(2)(B) purposes? <i>If "Yes," explain in Part VI what controls the organization put in place to ensure such use.</i>		
4a Was any supported organization not organized in the United States ("foreign supported organization")? <i>If "Yes," and if you checked box 12a or 12b in Part I, answer lines 4b and 4c below.</i>		
b Did the organization have ultimate control and discretion in deciding whether to make grants to the foreign supported organization? <i>If "Yes," describe in Part VI how the organization had such control and discretion despite being controlled or supervised by or in connection with its supported organizations.</i>		
c Did the organization support any foreign supported organization that does not have an IRS determination under sections 501(c)(3) and 509(a)(1) or (2)? <i>If "Yes," explain in Part VI what controls the organization used to ensure that all support to the foreign supported organization was used exclusively for section 170(c)(2)(B) purposes.</i>		
5a Did the organization add, substitute, or remove any supported organizations during the tax year? <i>If "Yes," answer lines 5b and 5c below (if applicable). Also, provide detail in Part VI, including (i) the names and EIN numbers of the supported organizations added, substituted, or removed; (ii) the reasons for each such action; (iii) the authority under the organization's organizing document authorizing such action; and (iv) how the action was accomplished (such as by amendment to the organizing document).</i>		
b Type I or Type II only. Was any added or substituted supported organization part of a class already designated in the organization's organizing document?		
c Substitutions only. Was the substitution the result of an event beyond the organization's control?		
6 Did the organization provide support (whether in the form of grants or the provision of services or facilities) to anyone other than (i) its supported organizations, (ii) individuals that are part of the charitable class benefited by one or more of its supported organizations, or (iii) other supporting organizations that also support or benefit one or more of the filing organization's supported organizations? <i>If "Yes," provide detail in Part VI.</i>		
7 Did the organization provide a grant, loan, compensation, or other similar payment to a substantial contributor (as defined in section 4958(c)(3)(C)), a family member of a substantial contributor, or a 35% controlled entity with regard to a substantial contributor? <i>If "Yes," complete Part I of Schedule L (Form 990 or 990-EZ).</i>		
8 Did the organization make a loan to a disqualified person (as defined in section 4958) not described in line 7? <i>If "Yes," complete Part I of Schedule L (Form 990 or 990-EZ).</i>		
9a Was the organization controlled directly or indirectly at any time during the tax year by one or more disqualified persons, as defined in section 4946 (other than foundation managers and organizations described in section 509(a)(1) or (2))? <i>If "Yes," provide detail in Part VI.</i>		
b Did one or more disqualified persons (as defined in line 9a) hold a controlling interest in any entity in which the supporting organization had an interest? <i>If "Yes," provide detail in Part VI.</i>		
c Did a disqualified person (as defined in line 9a) have an ownership interest in, or derive any personal benefit from, assets in which the supporting organization also had an interest? <i>If "Yes," provide detail in Part VI.</i>		
10a Was the organization subject to the excess business holdings rules of section 4943 because of section 4943(f) (regarding certain Type II supporting organizations, and all Type III non-functionally integrated supporting organizations)? <i>If "Yes," answer line 10b below.</i>		
b Did the organization have any excess business holdings in the tax year? <i>(Use Schedule C, Form 4720, to determine whether the organization had excess business holdings.)</i>		

Part IV Supporting Organizations (continued)

	Yes	No
11 Has the organization accepted a gift or contribution from any of the following persons?		
a A person who directly or indirectly controls, either alone or together with persons described in lines 11b and 11c below, the governing body of a supported organization?		
b A family member of a person described in line 11a above?		
c A 35% controlled entity of a person described in line 11a or 11b above? If "Yes" to line 11a, 11b, or 11c, provide detail in Part VI .		
11a		
11b		
11c		

Section B. Type I Supporting Organizations

	Yes	No
1 Did the governing body, members of the governing body, officers acting in their official capacity, or membership of one or more supported organizations have the power to regularly appoint or elect at least a majority of the organization's officers, directors, or trustees at all times during the tax year? If "No," describe in Part VI how the supported organization(s) effectively operated, supervised, or controlled the organization's activities. If the organization had more than one supported organization, describe how the powers to appoint and/or remove officers, directors, or trustees were allocated among the supported organizations and what conditions or restrictions, if any, applied to such powers during the tax year.		
2 Did the organization operate for the benefit of any supported organization other than the supported organization(s) that operated, supervised, or controlled the supporting organization? If "Yes," explain in Part VI how providing such benefit carried out the purposes of the supported organization(s) that operated, supervised, or controlled the supporting organization.		
1		
2		

Section C. Type II Supporting Organizations

	Yes	No
1 Were a majority of the organization's directors or trustees during the tax year also a majority of the directors or trustees of each of the organization's supported organization(s)? If "No," describe in Part VI how control or management of the supporting organization was vested in the same persons that controlled or managed the supported organization(s).		
1		

Section D. All Type III Supporting Organizations

	Yes	No
1 Did the organization provide to each of its supported organizations, by the last day of the fifth month of the organization's tax year, (i) a written notice describing the type and amount of support provided during the prior tax year, (ii) a copy of the Form 990 that was most recently filed as of the date of notification, and (iii) copies of the organization's governing documents in effect on the date of notification, to the extent not previously provided?		
2 Were any of the organization's officers, directors, or trustees either (i) appointed or elected by the supported organization(s) or (ii) serving on the governing body of a supported organization? If "No," explain in Part VI how the organization maintained a close and continuous working relationship with the supported organization(s).		
3 By reason of the relationship described in line 2, above, did the organization's supported organizations have a significant voice in the organization's investment policies and in directing the use of the organization's income or assets at all times during the tax year? If "Yes," describe in Part VI the role the organization's supported organizations played in this regard.		
1		
2		
3		

Section E. Type III Functionally Integrated Supporting Organizations

1 Check the box next to the method that the organization used to satisfy the Integral Part Test during the year (see instructions).			
a <input type="checkbox"/> The organization satisfied the Activities Test. Complete line 2 below.			
b <input type="checkbox"/> The organization is the parent of each of its supported organizations. Complete line 3 below.			
c <input type="checkbox"/> The organization supported a governmental entity. Describe in Part VI how you supported a governmental entity (see instructions).			
2 Activities Test. Answer lines 2a and 2b below.		Yes	No
a Did substantially all of the organization's activities during the tax year directly further the exempt purposes of the supported organization(s) to which the organization was responsive? If "Yes," then in Part VI identify those supported organizations and explain how these activities directly furthered their exempt purposes, how the organization was responsive to those supported organizations, and how the organization determined that these activities constituted substantially all of its activities.			
b Did the activities described in line 2a, above, constitute activities that, but for the organization's involvement, one or more of the organization's supported organization(s) would have been engaged in? If "Yes," explain in Part VI the reasons for the organization's position that its supported organization(s) would have engaged in these activities but for the organization's involvement.			
3 Parent of Supported Organizations. Answer lines 3a and 3b below.			
a Did the organization have the power to regularly appoint or elect a majority of the officers, directors, or trustees of each of the supported organizations? If "Yes" or "No" provide details in Part VI .			
b Did the organization exercise a substantial degree of direction over the policies, programs, and activities of each of its supported organizations? If "Yes," describe in Part VI the role played by the organization in this regard.			
2a			
2b			
3a			
3b			

Part V Type III Non-Functionally Integrated 509(a)(3) Supporting Organizations

1 Check here if the organization satisfied the Integral Part Test as a qualifying trust on Nov. 20, 1970 (explain in Part VI). See instructions.
All other Type III non-functionally integrated supporting organizations must complete Sections A through E.

Section A - Adjusted Net Income		(A) Prior Year	(B) Current Year (optional)
1	Net short-term capital gain	1	
2	Recoveries of prior-year distributions	2	
3	Other gross income (see instructions)	3	
4	Add lines 1 through 3.	4	
5	Depreciation and depletion	5	
6	Portion of operating expenses paid or incurred for production or collection of gross income or for management, conservation, or maintenance of property held for production of income (see instructions)	6	
7	Other expenses (see instructions)	7	
8	Adjusted Net Income (subtract lines 5, 6, and 7 from line 4)	8	

Section B - Minimum Asset Amount		(A) Prior Year	(B) Current Year (optional)
1	Aggregate fair market value of all non-exempt-use assets (see instructions for short tax year or assets held for part of year):		
a	Average monthly value of securities	1a	
b	Average monthly cash balances	1b	
c	Fair market value of other non-exempt-use assets	1c	
d	Total (add lines 1a, 1b, and 1c)	1d	
e	Discount claimed for blockage or other factors (explain in detail in Part VI):		
2	Acquisition indebtedness applicable to non-exempt-use assets	2	
3	Subtract line 2 from line 1d.	3	
4	Cash deemed held for exempt use. Enter 0.015 of line 3 (for greater amount, see instructions).	4	
5	Net value of non-exempt-use assets (subtract line 4 from line 3)	5	
6	Multiply line 5 by 0.035.	6	
7	Recoveries of prior-year distributions	7	
8	Minimum Asset Amount (add line 7 to line 6)	8	

Section C - Distributable Amount			Current Year
1	Adjusted net income for prior year (from Section A, line 8, column A)	1	
2	Enter 0.85 of line 1.	2	
3	Minimum asset amount for prior year (from Section B, line 8, column A)	3	
4	Enter greater of line 2 or line 3.	4	
5	Income tax imposed in prior year	5	
6	Distributable Amount. Subtract line 5 from line 4, unless subject to emergency temporary reduction (see instructions).	6	
7	<input type="checkbox"/> Check here if the current year is the organization's first as a non-functionally integrated Type III supporting organization (see instructions).		

Part V Type III Non-Functionally Integrated 509(a)(3) Supporting Organizations (continued)

Section D - Distributions		Current Year
1	Amounts paid to supported organizations to accomplish exempt purposes	1
2	Amounts paid to perform activity that directly furthers exempt purposes of supported organizations, in excess of income from activity	2
3	Administrative expenses paid to accomplish exempt purposes of supported organizations	3
4	Amounts paid to acquire exempt-use assets	4
5	Qualified set-aside amounts (prior IRS approval required - provide details in Part VI)	5
6	Other distributions (describe in Part VI). See instructions.	6
7	Total annual distributions. Add lines 1 through 6.	7
8	Distributions to attentive supported organizations to which the organization is responsive (provide details in Part VI). See instructions.	8
9	Distributable amount for 2020 from Section C, line 6	9
10	Line 8 amount divided by line 9 amount	10

Section E - Distribution Allocations (see instructions)	(i) Excess Distributions	(ii) Underdistributions Pre-2020	(iii) Distributable Amount for 2020
1 Distributable amount for 2020 from Section C, line 6			
2 Underdistributions, if any, for years prior to 2020 (reasonable cause required - explain in Part VI). See instructions.			
3 Excess distributions carryover, if any, to 2020			
a From 2015			
b From 2016			
c From 2017			
d From 2018			
e From 2019			
f Total of lines 3a through 3e			
g Applied to underdistributions of prior years			
h Applied to 2020 distributable amount			
i Carryover from 2015 not applied (see instructions)			
j Remainder. Subtract lines 3g, 3h, and 3i from line 3f.			
4 Distributions for 2020 from Section D, line 7: \$			
a Applied to underdistributions of prior years			
b Applied to 2020 distributable amount			
c Remainder. Subtract lines 4a and 4b from line 4.			
5 Remaining underdistributions for years prior to 2020, if any. Subtract lines 3g and 4a from line 2. For result greater than zero, explain in Part VI. See instructions.			
6 Remaining underdistributions for 2020. Subtract lines 3h and 4b from line 1. For result greater than zero, explain in Part VI. See instructions.			
7 Excess distributions carryover to 2021. Add lines 3j and 4c.			
8 Breakdown of line 7:			
a Excess from 2016			
b Excess from 2017			
c Excess from 2018			
d Excess from 2019			
e Excess from 2020			

Schedule A (Form 990 or 990-EZ) 2020

Schedule B

(Form 990, 990-EZ, or 990-PF)

Department of the Treasury
Internal Revenue Service

Schedule of Contributors

▶ Attach to Form 990, Form 990-EZ, or Form 990-PF.
▶ Go to www.irs.gov/Form990 for the latest information.

OMB No. 1545-0047

2020

Name of the organization

SPRINGFIELD AREA PARENT CHILD CENTER

Employer identification number

** - ***4684

Organization type (check one):

Filers of:

Section:

Form 990 or 990-EZ

501(c)(3) (enter number) organization

4947(a)(1) nonexempt charitable trust **not** treated as a private foundation

527 political organization

Form 990-PF

501(c)(3) exempt private foundation

4947(a)(1) nonexempt charitable trust treated as a private foundation

501(c)(3) taxable private foundation

Check if your organization is covered by the **General Rule** or a **Special Rule**.

Note: Only a section 501(c)(7), (8), or (10) organization can check boxes for both the General Rule and a Special Rule. See instructions.

General Rule

For an organization filing Form 990, 990-EZ, or 990-PF that received, during the year, contributions totaling \$5,000 or more (in money or property) from any one contributor. Complete Parts I and II. See instructions for determining a contributor's total contributions.

Special Rules

For an organization described in section 501(c)(3) filing Form 990 or 990-EZ that met the 33 1/3% support test of the regulations under sections 509(a)(1) and 170(b)(1)(A)(vi), that checked Schedule A (Form 990 or 990-EZ), Part II, line 13, 16a, or 16b, and that received from any one contributor, during the year, total contributions of the greater of (1) \$5,000; or (2) 2% of the amount on (i) Form 990, Part VIII, line 1h; or (ii) Form 990-EZ, line 1. Complete Parts I and II.

For an organization described in section 501(c)(7), (8), or (10) filing Form 990 or 990-EZ that received from any one contributor, during the year, total contributions of more than \$1,000 exclusively for religious, charitable, scientific, literary, or educational purposes, or for the prevention of cruelty to children or animals. Complete Parts I (entering "N/A" in column (b) instead of the contributor name and address), II, and III.

For an organization described in section 501(c)(7), (8), or (10) filing Form 990 or 990-EZ that received from any one contributor, during the year, contributions *exclusively* for religious, charitable, etc., purposes, but no such contributions totaled more than \$1,000. If this box is checked, enter here the total contributions that were received during the year for an *exclusively* religious, charitable, etc., purpose. Don't complete any of the parts unless the **General Rule** applies to this organization because it received *nonexclusively* religious, charitable, etc., contributions totaling \$5,000 or more during the year ▶ \$ _____

Caution: An organization that isn't covered by the General Rule and/or the Special Rules doesn't file Schedule B (Form 990, 990-EZ, or 990-PF), but it **must** answer "No" on Part IV, line 2, of its Form 990; or check the box on line H of its Form 990-EZ or on its Form 990-PF, Part I, line 2, to certify that it doesn't meet the filing requirements of Schedule B (Form 990, 990-EZ, or 990-PF).

Name of organization SPRINGFIELD AREA PARENT CHILD CENTER	Employer identification number ** - ***4684
---	---

Part I Contributors (see instructions). Use duplicate copies of Part I if additional space is needed.

(a) No.	(b) Name, address, and ZIP + 4	(c) Total contributions	(d) Type of contribution
1	COUCH FAMILY FOUNDATION 800 BOYLSTON ST BOSTON, MA 02199	\$ 150,000.	Person <input checked="" type="checkbox"/> Payroll <input type="checkbox"/> Noncash <input type="checkbox"/> (Complete Part II for noncash contributions.)
	_____ _____ _____	\$ _____	Person <input type="checkbox"/> Payroll <input type="checkbox"/> Noncash <input type="checkbox"/> (Complete Part II for noncash contributions.)
	_____ _____ _____	\$ _____	Person <input type="checkbox"/> Payroll <input type="checkbox"/> Noncash <input type="checkbox"/> (Complete Part II for noncash contributions.)
	_____ _____ _____	\$ _____	Person <input type="checkbox"/> Payroll <input type="checkbox"/> Noncash <input type="checkbox"/> (Complete Part II for noncash contributions.)
	_____ _____ _____	\$ _____	Person <input type="checkbox"/> Payroll <input type="checkbox"/> Noncash <input type="checkbox"/> (Complete Part II for noncash contributions.)
	_____ _____ _____	\$ _____	Person <input type="checkbox"/> Payroll <input type="checkbox"/> Noncash <input type="checkbox"/> (Complete Part II for noncash contributions.)
	_____ _____ _____	\$ _____	Person <input type="checkbox"/> Payroll <input type="checkbox"/> Noncash <input type="checkbox"/> (Complete Part II for noncash contributions.)

Name of organization SPRINGFIELD AREA PARENT CHILD CENTER	Employer identification number ** - ***4684
---	---

Part II Noncash Property (see instructions). Use duplicate copies of Part II if additional space is needed.

(a) No. from Part I	(b) Description of noncash property given	(c) FMV (or estimate) (See instructions.)	(d) Date received
	_____ _____ _____	\$ _____	_____
	_____ _____ _____	\$ _____	_____
	_____ _____ _____	\$ _____	_____
	_____ _____ _____	\$ _____	_____
	_____ _____ _____	\$ _____	_____
	_____ _____ _____	\$ _____	_____
	_____ _____ _____	\$ _____	_____

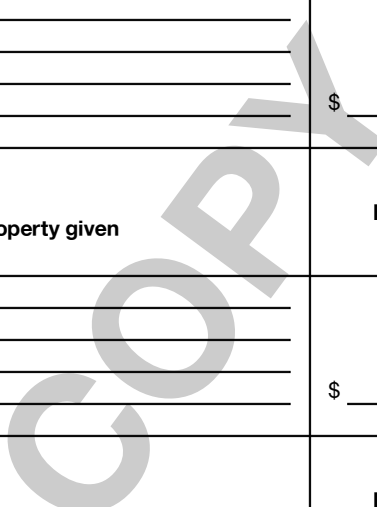

Name of organization SPRINGFIELD AREA PARENT CHILD CENTER	Employer identification number ** - *** 4684
---	--

Part III Exclusively religious, charitable, etc., contributions to organizations described in section 501(c)(7), (8), or (10) that total more than \$1,000 for the year from any one contributor. Complete columns (a) through (e) and the following line entry. For organizations completing Part III, enter the total of exclusively religious, charitable, etc., contributions of \$1,000 or less for the year. (Enter this info. once.) ▶ \$ _____
Use duplicate copies of Part III if additional space is needed.

(a) No. from Part I	(b) Purpose of gift	(c) Use of gift	(d) Description of how gift is held
(e) Transfer of gift			
Transferee's name, address, and ZIP + 4		Relationship of transferor to transferee	
(a) No. from Part I	(b) Purpose of gift	(c) Use of gift	(d) Description of how gift is held
(e) Transfer of gift			
Transferee's name, address, and ZIP + 4		Relationship of transferor to transferee	
(a) No. from Part I	(b) Purpose of gift	(c) Use of gift	(d) Description of how gift is held
(e) Transfer of gift			
Transferee's name, address, and ZIP + 4		Relationship of transferor to transferee	
(a) No. from Part I	(b) Purpose of gift	(c) Use of gift	(d) Description of how gift is held
(e) Transfer of gift			
Transferee's name, address, and ZIP + 4		Relationship of transferor to transferee	

SCHEDULE D (Form 990)

Department of the Treasury Internal Revenue Service

Supplemental Financial Statements

Complete if the organization answered "Yes" on Form 990, Part IV, line 6, 7, 8, 9, 10, 11a, 11b, 11c, 11d, 11e, 11f, 12a, or 12b.

Attach to Form 990.

Go to www.irs.gov/Form990 for instructions and the latest information.

OMB No. 1545-0047

2020

Open to Public Inspection

Name of the organization: SPRINGFIELD AREA PARENT CHILD CENTER; Employer identification number: ** - *** 4684

Part I Organizations Maintaining Donor Advised Funds or Other Similar Funds or Accounts. Complete if the organization answered "Yes" on Form 990, Part IV, line 6.

Table with 3 columns: Question, (a) Donor advised funds, (b) Funds and other accounts. Rows include total number at end of year, aggregate values, and compliance questions.

Part II Conservation Easements. Complete if the organization answered "Yes" on Form 990, Part IV, line 7.

Table with 3 columns: Question, (a) Donor advised funds, (b) Funds and other accounts. Rows include purpose of easements, number of easements, and monitoring expenses.

Part III Organizations Maintaining Collections of Art, Historical Treasures, or Other Similar Assets. Complete if the organization answered "Yes" on Form 990, Part IV, line 8.

Table with 3 columns: Question, (a) Donor advised funds, (b) Funds and other accounts. Rows include reporting requirements for art and historical treasures.

Part III Organizations Maintaining Collections of Art, Historical Treasures, or Other Similar Assets (continued)

- 3 Using the organization's acquisition, accession, and other records, check any of the following that make significant use of its collection items (check all that apply):
- a Public exhibition
 - b Scholarly research
 - c Preservation for future generations
 - d Loan or exchange program
 - e Other _____
- 4 Provide a description of the organization's collections and explain how they further the organization's exempt purpose in Part XIII.
- 5 During the year, did the organization solicit or receive donations of art, historical treasures, or other similar assets to be sold to raise funds rather than to be maintained as part of the organization's collection? Yes No

Part IV Escrow and Custodial Arrangements. Complete if the organization answered "Yes" on Form 990, Part IV, line 9, or reported an amount on Form 990, Part X, line 21.

- 1a Is the organization an agent, trustee, custodian or other intermediary for contributions or other assets not included on Form 990, Part X? Yes No
- b If "Yes," explain the arrangement in Part XIII and complete the following table:
- | | Amount |
|---------------------------------|--------|
| c Beginning balance | 1c |
| d Additions during the year | 1d |
| e Distributions during the year | 1e |
| f Ending balance | 1f |
- 2a Did the organization include an amount on Form 990, Part X, line 21, for escrow or custodial account liability? Yes No
- b If "Yes," explain the arrangement in Part XIII. Check here if the explanation has been provided on Part XIII

Part V Endowment Funds. Complete if the organization answered "Yes" on Form 990, Part IV, line 10.

	(a) Current year	(b) Prior year	(c) Two years back	(d) Three years back	(e) Four years back
1a Beginning of year balance					
b Contributions					
c Net investment earnings, gains, and losses					
d Grants or scholarships					
e Other expenditures for facilities and programs					
f Administrative expenses					
g End of year balance					

- 2 Provide the estimated percentage of the current year end balance (line 1g, column (a)) held as:
- a Board designated or quasi-endowment _____ %
 - b Permanent endowment _____ %
 - c Term endowment _____ %
- The percentages on lines 2a, 2b, and 2c should equal 100%.
- 3a Are there endowment funds not in the possession of the organization that are held and administered for the organization by:
- | | Yes | No |
|--|--------|----|
| (i) Unrelated organizations | 3a(i) | |
| (ii) Related organizations | 3a(ii) | |
| b If "Yes" on line 3a(ii), are the related organizations listed as required on Schedule R? | 3b | |
- 4 Describe in Part XIII the intended uses of the organization's endowment funds.

Part VI Land, Buildings, and Equipment.

Complete if the organization answered "Yes" on Form 990, Part IV, line 11a. See Form 990, Part X, line 10.

Description of property	(a) Cost or other basis (investment)	(b) Cost or other basis (other)	(c) Accumulated depreciation	(d) Book value
1a Land		95,900.		95,900.
b Buildings		3,487,838.	1,055,214.	2,432,624.
c Leasehold improvements				
d Equipment		95,162.	85,360.	9,802.
e Other				
Total. Add lines 1a through 1e. (Column (d) must equal Form 990, Part X, column (B), line 10c.)				2,538,326.

Part VII Investments - Other Securities.

Complete if the organization answered "Yes" on Form 990, Part IV, line 11b. See Form 990, Part X, line 12.

(a) Description of security or category (including name of security)	(b) Book value	(c) Method of valuation: Cost or end-of-year market value
(1) Financial derivatives		
(2) Closely held equity interests		
(3) Other		
(A)		
(B)		
(C)		
(D)		
(E)		
(F)		
(G)		
(H)		
Total. (Col. (b) must equal Form 990, Part X, col. (B) line 12.) ▶		

Part VIII Investments - Program Related.

Complete if the organization answered "Yes" on Form 990, Part IV, line 11c. See Form 990, Part X, line 13.

(a) Description of investment	(b) Book value	(c) Method of valuation: Cost or end-of-year market value
(1)		
(2)		
(3)		
(4)		
(5)		
(6)		
(7)		
(8)		
(9)		
Total. (Col. (b) must equal Form 990, Part X, col. (B) line 13.) ▶		

Part IX Other Assets.

Complete if the organization answered "Yes" on Form 990, Part IV, line 11d. See Form 990, Part X, line 15.

(a) Description	(b) Book value
(1)	
(2)	
(3)	
(4)	
(5)	
(6)	
(7)	
(8)	
(9)	
Total. (Column (b) must equal Form 990, Part X, col. (B) line 15.) ▶	

Part X Other Liabilities.

Complete if the organization answered "Yes" on Form 990, Part IV, line 11e or 11f. See Form 990, Part X, line 25.

1. (a) Description of liability	(b) Book value
(1) Federal income taxes	
(2) ADVANCES REFUNDABLE	12,559.
(3)	
(4)	
(5)	
(6)	
(7)	
(8)	
(9)	
Total. (Column (b) must equal Form 990, Part X, col. (B) line 25.) ▶	12,559.

2. Liability for uncertain tax positions. In Part XIII, provide the text of the footnote to the organization's financial statements that reports the organization's liability for uncertain tax positions under FASB ASC 740. Check here if the text of the footnote has been provided in Part XIII...

Part XI Reconciliation of Revenue per Audited Financial Statements With Revenue per Return.

Complete if the organization answered "Yes" on Form 990, Part IV, line 12a.

1	Total revenue, gains, and other support per audited financial statements		1	2,327,779.
2	Amounts included on line 1 but not on Form 990, Part VIII, line 12:			
a	Net unrealized gains (losses) on investments	2a	13,561.	
b	Donated services and use of facilities	2b		
c	Recoveries of prior year grants	2c		
d	Other (Describe in Part XIII.)	2d	110,236.	
e	Add lines 2a through 2d		2e	123,797.
3	Subtract line 2e from line 1		3	2,203,982.
4	Amounts included on Form 990, Part VIII, line 12, but not on line 1:			
a	Investment expenses not included on Form 990, Part VIII, line 7b	4a		
b	Other (Describe in Part XIII.)	4b		
c	Add lines 4a and 4b		4c	0.
5	Total revenue. Add lines 3 and 4c . (This must equal Form 990, Part I, line 12.)		5	2,203,982.

Part XII Reconciliation of Expenses per Audited Financial Statements With Expenses per Return.

Complete if the organization answered "Yes" on Form 990, Part IV, line 12a.

1	Total expenses and losses per audited financial statements		1	2,196,197.
2	Amounts included on line 1 but not on Form 990, Part IX, line 25:			
a	Donated services and use of facilities	2a		
b	Prior year adjustments	2b		
c	Other losses	2c		
d	Other (Describe in Part XIII.)	2d	110,236.	
e	Add lines 2a through 2d		2e	110,236.
3	Subtract line 2e from line 1		3	2,085,961.
4	Amounts included on Form 990, Part IX, line 25, but not on line 1:			
a	Investment expenses not included on Form 990, Part VIII, line 7b	4a		
b	Other (Describe in Part XIII.)	4b		
c	Add lines 4a and 4b		4c	0.
5	Total expenses. Add lines 3 and 4c . (This must equal Form 990, Part I, line 18.)		5	2,085,961.

Part XIII Supplemental Information.

Provide the descriptions required for Part II, lines 3, 5, and 9; Part III, lines 1a and 4; Part IV, lines 1b and 2b; Part V, line 4; Part X, line 2; Part XI, lines 2d and 4b; and Part XII, lines 2d and 4b. Also complete this part to provide any additional information.

PART XI, LINE 2D - OTHER ADJUSTMENTS:

RENTAL EXPENSES	75,465.
GAMING EXPENSES	34,771.
TOTAL TO SCHEDULE D, PART XI, LINE 2D	110,236.

PART XII, LINE 2D - OTHER ADJUSTMENTS:

RENTAL EXPENSES	75,465.
GAMING EXPENSES	34,771.
TOTAL TO SCHEDULE D, PART XII, LINE 2D	110,236.

Part II Fundraising Events. Complete if the organization answered "Yes" on Form 990, Part IV, line 18, or reported more than \$15,000 of fundraising event contributions and gross income on Form 990-EZ, lines 1 and 6b. List events with gross receipts greater than \$5,000.

		(a) Event #1	(b) Event #2	(c) Other events	(d) Total events (add col. (a) through col. (c))
		CHRISTMAS ACTIVITY		NONE	
		(event type)	(event type)	(total number)	
Revenue	1	Gross receipts	6,445.		6,445.
	2	Less: Contributions			
	3	Gross income (line 1 minus line 2)	6,445.		6,445.
Direct Expenses	4	Cash prizes			
	5	Noncash prizes			
	6	Rent/facility costs			
	7	Food and beverages			
	8	Entertainment			
	9	Other direct expenses	3,356.		3,356.
	10	Direct expense summary. Add lines 4 through 9 in column (d)			3,356.
	11	Net income summary. Subtract line 10 from line 3, column (d)			3,089.

Part III Gaming. Complete if the organization answered "Yes" on Form 990, Part IV, line 19, or reported more than \$15,000 on Form 990-EZ, line 6a.

		(a) Bingo	(b) Pull tabs/instant bingo/progressive bingo	(c) Other gaming	(d) Total gaming (add col. (a) through col. (c))
Revenue	1	Gross revenue	54,535.		54,535.
Direct Expenses	2	Cash prizes			
	3	Noncash prizes			
	4	Rent/facility costs			
	5	Other direct expenses	34,771.		34,771.
	6	Volunteer labor	<input checked="" type="checkbox"/> Yes 90.00 % <input type="checkbox"/> No	<input type="checkbox"/> Yes _____ % <input type="checkbox"/> No	<input type="checkbox"/> Yes _____ % <input type="checkbox"/> No
	7	Direct expense summary. Add lines 2 through 5 in column (d)			34,771.
	8	Net gaming income summary. Subtract line 7 from line 1, column (d)			19,764.

9 Enter the state(s) in which the organization conducts gaming activities: VT
 a Is the organization licensed to conduct gaming activities in each of these states? Yes No
 b If "No," explain: _____

10a Were any of the organization's gaming licenses revoked, suspended, or terminated during the tax year? Yes No
 b If "Yes," explain: _____

SCHEDULE O
(Form 990 or 990-EZ)

Department of the Treasury
Internal Revenue Service

Supplemental Information to Form 990 or 990-EZ

Complete to provide information for responses to specific questions on
Form 990 or 990-EZ or to provide any additional information.

▶ Attach to Form 990 or 990-EZ.

▶ Go to www.irs.gov/Form990 for the latest information.

OMB No. 1545-0047

2020

Open to Public
Inspection

Name of the organization

SPRINGFIELD AREA PARENT CHILD CENTER

Employer identification number

** - ***4684

FORM 990, PART I, LINE 1, DESCRIPTION OF ORGANIZATION MISSION:

THE VERMONT PARENT CHILD CENTER NETWORK, AND SERVES SOUTHERN WINDSOR
AND NORTHERN WINDHAM COUNTIES. SAPCC BUILDS BRIDGES OF SUPPORT FOR
CHILDREN, FAMILIES AND CAREGIVERS BY FOSTERING RELATIONSHIPS,
ESTABLISHING A CULTURE OF LEARNING, AND ENGAGING IN COMMUNITY
COLLABORATIONS TO SHAPE OPPORTUNITIES FOR THE WORLD AROUND US.

FORM 990, PART III, LINE 1, DESCRIPTION OF ORGANIZATION MISSION:

BY FOSTERING RELATIONSHIPS, ESTABLISHING A CULTURE OF LEARNING, AND
ENGAGING IN COMMUNITY COLLABORATIONS TO SHAPE OPPORTUNITIES FOR THE
WORLD AROUND US. WE SERVE APPROXIMATELY 3,000 INDIVIDUALS EACH YEAR
THROUGH OUR WIDE VARIETY OF PROGRAMS AND SERVICES.

FORM 990, PART III, LINE 4D, OTHER PROGRAM SERVICES:

COMMUNITY DEVELOPMENT - WORKING WITH SCHOOLS, PARENTS, COMMUNITY
MEMBERS AND OTHER AGENCIES, SAPCC HELPS DEVELOP PROGRAMMING AND EVENTS
THAT MEET THE NEEDS OF FAMILIES WITH YOUNG CHILDREN IN THE COMMUNITY.
WE ALSO PROVIDE SEVERAL MEETING SPACES FREE OF CHARGE TO COMMUNITY
GROUPS.

EXPENSES \$ 247,748. INCLUDING GRANTS OF \$ 0. REVENUE \$ 0.

FORM 990, PART VI, SECTION B, LINE 11B:

THE PRESIDENT, TREASURER AND EXEC DIRECTOR REVIEW THE 990 PRIOR TO FILING.

FORM 990, PART VI, SECTION B, LINE 12C:

BOARD MEMBERS DISCLOSE ANNUALLY ANY CONFLICTS OF INTEREST.

LHA For Paperwork Reduction Act Notice, see the Instructions for Form 990 or 990-EZ.

Schedule O (Form 990 or 990-EZ) 2020

032211 11-20-20

Name of the organization

SPRINGFIELD AREA PARENT CHILD CENTER

Employer identification number

** - ***4684

FORM 990, PART VI, SECTION B, LINE 15:

THE BOARD OF DIRECTORS ANNUALLY REVIEWS THE PERFORMANCE AND COMPENSATION OF THE EXECUTIVE DIRECTOR COMPARED TO INDUSTRY STANDARDS. THE EXECUTIVE DIRECTOR ANNUALLY REVIEWS STAFF PERFORMANCE AND COMPENSATION.

FORM 990, PART VI, SECTION C, LINE 18:

THE ORGANIZATION'S DOCUMENTS AND FORMS 990 AND 990-T ARE AVAILABLE UPON REQUEST.

FORM 990, PART VI, SECTION C, LINE 19:

THE ORGANIZATION'S DOCUMENTS AND FORMS 990 AND 990-T ARE AVAILABLE UPON REQUEST.

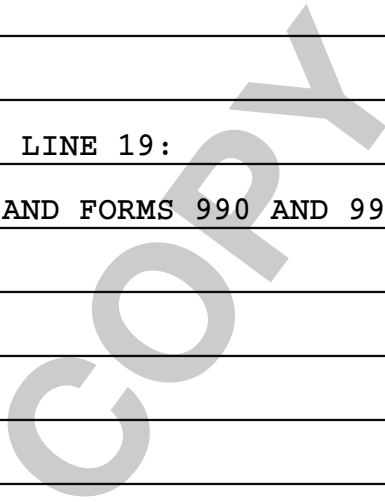

2020 DEPRECIATION AND AMORTIZATION REPORT

RENT 1

Asset No.	Description	Date Acquired	Method	Life	Conv	Line No.	Unadjusted Cost Or Basis	Bus % Excl	Section 179 Expense	* Reduction In Basis	Basis For Depreciation	Beginning Accumulated Depreciation	Current Sec 179 Expense	Current Year Deduction	Ending Accumulated Depreciation

COPIED

2020 DEPRECIATION AND AMORTIZATION REPORT

FORM 990 PAGE 10

990

Asset No.	Description	Date Acquired	Method	Life	Conv Line No.	Unadjusted Cost Or Basis	Bus % Excl	Section 179 Expense	* Reduction In Basis	Basis For Depreciation	Beginning Accumulated Depreciation	Current Sec 179 Expense	Current Year Deduction	Ending Accumulated Depreciation
1	MAIN ST. BUILDING	05/30/97	SL	39.00	MM17	175,795.				175,795.	103,476.		4,508.	107,984.
2	LAND	05/30/97	L			20,000.				20,000.			0.	
3	BUILDING IMPROVEMENTS	06/30/97	SL	39.00	MM17	14,675.				14,675.	8,606.		376.	8,982.
4	MAIN ST. BUILDING IMPROVEMENTS	09/01/97	SL	39.00	MM17	144,769.				144,769.	84,308.		3,712.	88,020.
5	PAVEMENT	04/27/00	SL	10.00	HY17	8,000.				8,000.	7,733.		0.	7,733.
6	BUILDING IMPROVEMENTS	01/01/01	SL	39.00	MM17	7,486.				7,486.	3,744.		192.	3,936.
7	BUILDING IMPROVEMENTS	11/08/01	SL	15.00	HY17	3,040.				3,040.	3,040.		0.	3,040.
8	FLOORING	04/11/02	SL	15.00	HY17	1,556.				1,556.	1,556.		0.	1,556.
9	INFANT CARE FURNISHINGS	06/17/04	SL	7.00	HY17	10,613.				10,613.	10,613.		0.	10,613.
10	FIRE ALARM SYSTEM	09/23/04	SL	15.00	HY17	18,817.				18,817.	18,817.		0.	18,817.
12	TODDLER ROOM RENOVATIONS	12/01/04	SL	15.00	HY17	28,482.				28,482.	28,482.		0.	28,482.
13	DONATED AV EQUIPMENT	07/01/10	SL	7.00	HY17	4,414.				4,414.	4,414.		0.	4,414.
14	BUILDING	06/10/11	SL	39.00	MM17	2,793,338.				2,793,338.	647,616.		71,624.	719,240.
15	LAND	06/10/11	L			75,900.				75,900.			0.	
16	PHONE SYSTEM AND INSTALLATION	06/10/11	SL	7.00	HY17	30,080.				30,080.	30,080.		0.	30,080.
17	KITCHEN EQUIPMENT	06/10/11	SL	7.00	HY17	6,315.				6,315.	6,315.		0.	6,315.
18	FLOOR MATS	06/10/11	SL	7.00	HY17	6,566.				6,566.	6,566.		0.	6,566.
19	WINDOW TREATMENTS	06/10/11	SL	7.00	HY17	10,131.				10,131.	10,131.		0.	10,131.

2020 DEPRECIATION AND AMORTIZATION REPORT

FORM 990 PAGE 10

990

Asset No.	Description	Date Acquired	Method	Life	Conv Line No.	Unadjusted Cost Or Basis	Bus % Excl	Section 179 Expense	* Reduction In Basis	Basis For Depreciation	Beginning Accumulated Depreciation	Current Sec 179 Expense	Current Year Deduction	Ending Accumulated Depreciation
20	NEW BUILDING	10/01/11	SL	39.00	MM17	37,457.				37,457.	8,413.		960.	9,373.
21	OLD BUILDING IMPROVEMENTS	06/01/12	SL	27.50	MM17	118,671.				118,671.	34,674.		4,315.	38,989.
22	RANGE APT 3 RENTAL	07/19/12	SL	5.00	HY17	479.				479.	479.		0.	479.
23	SIGN	09/17/12	SL	15.00	HY17	2,793.				2,793.	1,465.		186.	1,651.
24	OLD BUILDING IMPROVEMENTS RENTAL	02/01/13	SL	27.50	MM17	7,757.				7,757.	2,080.		282.	2,362.
25	APPLIANCES RENTAL	05/07/13	SL	5.00	HY17	459.				459.	459.		0.	459.
26	PRESSURE REDUCERS RENTAL	05/20/13	SL	5.00	HY17	1,221.				1,221.	1,221.		0.	1,221.
27	APPLIANCES RENTAL	05/20/13	SL	5.00	HY17	1,108.				1,108.	1,108.		0.	1,108.
28	BUILDING IMPROVEMENTS RENTAL	05/23/13	SL	27.50	MM17	6,766.				6,766.	1,753.		246.	1,999.
29	BUILDING IMPROVEMENTS	08/26/13	SL	27.50	MM17	11,581.				11,581.	2,894.		421.	3,315.
30	BUILDING IMPROVEMENTS	08/26/13	SL	39.00	MM17	11,581.				11,581.	2,042.		297.	2,339.
31	DISHWASHER	03/14/15	SL	5.00	HY17	649.				649.	649.		0.	649.
32	RENTAL - ELECTRIC RANGE	03/30/15	SL	5.00	HY17	949.				949.	949.		0.	949.
33	RENTAL - GAS RANGE	03/30/15	SL	5.00	HY17	849.				849.	849.		0.	849.
34	RANGE AND REFRIGERATOR	10/20/15	SL	5.00	HY17	1,189.				1,189.	1,070.		119.	1,189.
35	REFRIGERATOR	02/10/16	SL	5.00	HY17	649.				649.	584.		65.	649.
36	SECURITY SYSTEM	04/24/19	SL	7.00	HY17	10,697.				10,697.	1,719.		1,528.	3,247.
37	PLAYGROUND IMPROVEMENTS	07/01/20	SL	10.00	16	27,654.				27,654.			2,765.	2,765.

2020 DEPRECIATION AND AMORTIZATION REPORT

FORM 990 PAGE 10

990

Asset No.	Description	Date Acquired	Method	Life	Conv	Line No.	Unadjusted Cost Or Basis	Bus % Excl	Section 179 Expense	* Reduction In Basis	Basis For Depreciation	Beginning Accumulated Depreciation	Current Sec 179 Expense	Current Year Deduction	Ending Accumulated Depreciation
38	DESKS	08/28/20	SL	7.00		16	7,795.				7,795.			928.	928.
39	BUILDING IMPROVEMENTS	09/25/20	SL	39.00		16	33,657.				33,657.			647.	647.
40	VENTILATION SYSTEM UPGRADE	10/30/20	SL	39.00		16	34,000.				34,000.			581.	581.
	* 990 PAGE 10 TOTAL OTHER						3,677,938.				3,677,938.	1,037,905.		93,752.	1,131,657.
	CURRENT YEAR ACTIVITY														
	BEGINNING BALANCE						3,574,832.			0.	3,574,832.	1,037,905.			1,126,736.
	ACQUISITIONS						103,106.			0.	103,106.	0.			4,921.
	DISPOSITIONS/RETIRED						0.			0.	0.	0.			0.
	ENDING BALANCE						3,677,938.			0.	3,677,938.	1,037,905.			1,131,657.
	ENDING ACCUM DEPR											1,131,657.			
	ENDING BOOK VALUE											2,546,281.			

UNRELATED BUSINESS INCOME

CARRYOVER DATA TO 2021

Name SPRINGFIELD AREA PARENT CHILD CENTER	Employer Identification Number **-***4684
--	--

Based on the information provided with this return, the following are possible carryover amounts to next year.

FEDERAL NET POSITIVE ACE ADJUSTMENT	12,246.
FEDERAL PRE-2018 NET OPERATING LOSS	22,490.

COPY

Form **990-T**

Exempt Organization Business Income Tax Return
(and proxy tax under section 6033(e))

OMB No. 1545-0047

2020

For calendar year 2020 or other tax year beginning **JUL 1, 2020**, and ending **JUN 30, 2021**.

▶ Go to www.irs.gov/Form990T for instructions and the latest information.
▶ Do not enter SSN numbers on this form as it may be made public if your organization is a 501(c)(3).

Department of the Treasury
Internal Revenue Service

Open to Public Inspection for
501(c)(3) Organizations Only

A <input type="checkbox"/> Check box if address changed.	Print or Type	Name of organization (<input type="checkbox"/> Check box if name changed and see instructions.) SPRINGFIELD AREA PARENT CHILD CENTER	D Employer identification number ** - ** 4684
B Exempt under section <input checked="" type="checkbox"/> 501(c)(3)) <input type="checkbox"/> 408(e) <input type="checkbox"/> 220(e) <input type="checkbox"/> 408A <input type="checkbox"/> 530(a) <input type="checkbox"/> 529(a) <input type="checkbox"/> 529S		Number, street, and room or suite no. If a P.O. box, see instructions. 6 MAIN STREET	E Group exemption number (see instructions)
		City or town, state or province, country, and ZIP or foreign postal code NORTH SPRINGFIELD, VT 05150	F <input type="checkbox"/> Check box if an amended return.
		C Book value of all assets at end of year 3,478,686.	
G Check organization type ▶ <input checked="" type="checkbox"/> 501(c) corporation <input type="checkbox"/> 501(c) trust <input type="checkbox"/> 401(a) trust <input type="checkbox"/> Other trust <input type="checkbox"/> Applicable reinsurance entity			
H Check if filing only to ▶ <input type="checkbox"/> Claim credit from Form 8941 <input type="checkbox"/> Claim a refund shown on Form 2439			
I Check if a 501(c)(3) organization filing a consolidated return with a 501(c)(2) titleholding corporation ▶ <input type="checkbox"/>			
J Enter the number of attached Schedules A (Form 990-T) ▶ 1			
K During the tax year, was the corporation a subsidiary in an affiliated group or a parent-subsidiary controlled group? ▶ <input type="checkbox"/> Yes <input checked="" type="checkbox"/> No If "Yes," enter the name and identifying number of the parent corporation. ▶			
L The books are in care of ▶ THE ORGANIZATION Telephone number ▶ 802-886-5242			

Part I Total Unrelated Business Taxable Income		
1	Total of unrelated business taxable income computed from all unrelated trades or businesses (see instructions)	1 19,438.
2	Reserved	2
3	Add lines 1 and 2	3 19,438.
4	Charitable contributions (see instructions for limitation rules)	4 0.
5	Total unrelated business taxable income before net operating losses. Subtract line 4 from line 3	5 19,438.
6	Deduction for net operating loss. See instructions STATEMENT 1	6 19,438.
7	Total of unrelated business taxable income before specific deduction and section 199A deduction. Subtract line 6 from line 5	7
8	Specific deduction (generally \$1,000, but see instructions for exceptions)	8 1,000.
9	Trusts. Section 199A deduction. See instructions	9
10	Total deductions. Add lines 8 and 9	10 1,000.
11	Unrelated business taxable income. Subtract line 10 from line 7. If line 10 is greater than line 7, enter zero	11 0.

Part II Tax Computation		
1	Organizations taxable as corporations. Multiply Part I, line 11 by 21% (0.21)	1 0.
2	Trusts taxable at trust rates. See instructions for tax computation. Income tax on the amount on Part I, line 11 from: <input type="checkbox"/> Tax rate schedule or <input type="checkbox"/> Schedule D (Form 1041)	2
3	Proxy tax. See instructions	3
4	Other tax amounts. See instructions	4
5	Alternative minimum tax (trusts only)	5
6	Tax on noncompliant facility income. See instructions	6
7	Total. Add lines 3 through 6 to line 1 or 2, whichever applies	7 0.

LHA For Paperwork Reduction Act Notice, see instructions.

Form **990-T** (2020)

Part III Tax and Payments

1a Foreign tax credit (corporations attach Form 1118; trusts attach Form 1116)	1a			
b Other credits (see instructions)	1b			
c General business credit. Attach Form 3800 (see instructions)	1c			
d Credit for prior year minimum tax (attach Form 8801 or 8827)	1d			
e Total credits. Add lines 1a through 1d	1e			
2 Subtract line 1e from Part II, line 7	2			0.
3 Other taxes. Check if from: <input type="checkbox"/> Form 4255 <input type="checkbox"/> Form 8611 <input type="checkbox"/> Form 8697 <input type="checkbox"/> Form 8866 <input type="checkbox"/> Other (attach statement)	3			
4 Total tax. Add lines 2 and 3 (see instructions). <input type="checkbox"/> Check if includes tax previously deferred under section 1294. Enter tax amount here	4			0.
5 2020 net 965 tax liability paid from Form 965-A or Form 965-B, Part II, column (k), line 4	5			0.
6a Payments: A 2019 overpayment credited to 2020	6a			
b 2020 estimated tax payments. Check if section 643(g) election applies	6b			
c Tax deposited with Form 8868	6c			
d Foreign organizations: Tax paid or withheld at source (see instructions)	6d			
e Backup withholding (see instructions)	6e			
f Credit for small employer health insurance premiums (attach Form 8941)	6f			
g Other credits, adjustments, and payments: <input type="checkbox"/> Form 2439 <input type="checkbox"/> Form 4136 <input type="checkbox"/> Other	6g			
7 Total payments. Add lines 6a through 6g	7			
8 Estimated tax penalty (see instructions). Check if Form 2220 is attached	8			
9 Tax due. If line 7 is smaller than the total of lines 4, 5, and 8, enter amount owed	9			
10 Overpayment. If line 7 is larger than the total of lines 4, 5, and 8, enter amount overpaid	10			
11 Enter the amount of line 10 you want: Credited to 2021 estimated tax <input type="checkbox"/> Refunded <input type="checkbox"/>	11			

Part IV Statements Regarding Certain Activities and Other Information (see instructions)

	Yes	No
1 At any time during the 2020 calendar year, did the organization have an interest in or a signature or other authority over a financial account (bank, securities, or other) in a foreign country? If "Yes," the organization may have to file FinCEN Form 114, Report of Foreign Bank and Financial Accounts. If "Yes," enter the name of the foreign country here		X
2 During the tax year, did the organization receive a distribution from, or was it the grantor of, or transferor to, a foreign trust?		X
3 Enter the amount of tax-exempt interest received or accrued during the tax year		
4a Did the organization change its method of accounting? (see instructions)		X
b If 4a is "Yes," has the organization described the change on Form 990, 990-EZ, 990-PF, or Form 1128? If "No," explain in Part V		

Part V Supplemental Information

Provide the explanation required by Part IV, line 4b. Also, provide any other additional information. See instructions.

Sign Here	Under penalties of perjury, I declare that I have examined this return, including accompanying schedules and statements, and to the best of my knowledge and belief, it is true, correct, and complete. Declaration of preparer (other than taxpayer) is based on all information of which preparer has any knowledge.			
	Signature of officer	Date	TREASURER	Title
				May the IRS discuss this return with the preparer shown below (see instructions)? <input checked="" type="checkbox"/> Yes <input type="checkbox"/> No
Paid Preparer Use Only	Print/Type preparer's name	Preparer's signature	Date	Check <input type="checkbox"/> if self-employed
	CONNIE FELLION		04/06/22	PTIN P01875413
	Firm's name MC SOLEY MCCOY & CO.	Firm's address 118 TILLEY DRIVE, STE. 202 SOUTH BURLINGTON, VT 05403		Firm's EIN ** - *** 7374
				Phone no. (802) 658-1808

FORM 990-T

PRE 2018 NOL SCHEDULE

STATEMENT 1

PRE-2018 NOL CARRY FORWARD FROM PRIOR YEAR	41,928.
PRE-2018 NOL DEDUCTION INCLUDED IN PART I, LINE 6	19,438.

SCHEDULE A PORTION OF PRE-2018 NOL	
SCHEDULE A ENTITY	SCHEDULE A SHARE
<u>1</u>	<u>0.</u>

TOTAL SCHEDULE A SHARE OF PRE-2018 NOL	0.
NET OPERATING DEDUCTION	19,438.
BALANCE AFTER PRE-2018 NOL DEDUCTION	0.
EXPIRING NET OPERATING LOSSES	0.
CARRY FORWARD OF NET OPERATING LOSS	22,490.

COPY

**SCHEDULE A
(Form 990-T)**

Department of the Treasury
Internal Revenue Service

**Unrelated Business Taxable Income
From an Unrelated Trade or Business**

▶ Go to www.irs.gov/Form990T for instructions and the latest information.
▶ Do not enter SSN numbers on this form as it may be made public if your organization is a 501(c)(3).

ENTITY 1

OMB No. 1545-0047

2020

Open to Public Inspection for
501(c)(3) Organizations Only

A Name of the organization SPRINGFIELD AREA PARENT CHILD CENTER	B Employer identification number **-***4684
C Unrelated business activity code (see instructions) ▶ 531110	D Sequence: 1 of 1

E Describe the unrelated trade or business ▶ **RESIDENTIAL RENTAL APARTMENTS**

Part I Unrelated Trade or Business Income		(A) Income	(B) Expenses	(C) Net
1 a Gross receipts or sales				
b Less returns and allowances	c Balance ▶	1c		
2 Cost of goods sold (Part III, line 8)	2			
3 Gross profit. Subtract line 2 from line 1c	3			
4 a Capital gain net income (attach Sch D (Form 1041 or Form 1120)) (see instructions)	4a			
b Net gain (loss) (Form 4797) (attach Form 4797) (see instructions)	4b			
c Capital loss deduction for trusts	4c			
5 Income (loss) from a partnership or an S corporation (attach statement)	5			
6 Rent income (Part IV)	6			
7 Unrelated debt-financed income (Part V)	7	61,542.	42,104.	19,438.
8 Interest, annuities, royalties, and rents from a controlled organization (Part VI)	8			
9 Investment income of section 501(c)(7), (9), or (17) organizations (Part VII)	9			
10 Exploited exempt activity income (Part VIII)	10			
11 Advertising income (Part IX)	11			
12 Other income (see instructions; attach statement)	12			
13 Total. Combine lines 3 through 12	13	61,542.	42,104.	19,438.

Part II Deductions Not Taken Elsewhere (See instructions for limitations on deductions) Deductions must be directly connected with the unrelated business income

1 Compensation of officers, directors, and trustees (Part X)					
2 Salaries and wages					
3 Repairs and maintenance					
4 Bad debts					
5 Interest (attach statement) (see instructions)					
6 Taxes and licenses					
7 Depreciation (attach Form 4562) (see instructions)	7				
8 Less depreciation claimed in Part III and elsewhere on return	8a				8b
9 Depletion					
10 Contributions to deferred compensation plans					
11 Employee benefit programs					
12 Excess exempt expenses (Part VIII)					
13 Excess readership costs (Part IX)					
14 Other deductions (attach statement)					
15 Total deductions. Add lines 1 through 14	15				0.
16 Unrelated business income before net operating loss deduction. Subtract line 15 from Part I, line 13, column (C)	16				19,438.
17 Deduction for net operating loss (see instructions)	17				0.
18 Unrelated business taxable income. Subtract line 17 from line 16	18				19,438.

LHA For Paperwork Reduction Act Notice, see instructions.

Schedule A (Form 990-T) 2020

Part III Cost of Goods Sold Enter method of inventory valuation ▶

1 Inventory at beginning of year	1	
2 Purchases	2	
3 Cost of labor	3	
4 Additional section 263A costs (attach statement)	4	
5 Other costs (attach statement)	5	
6 Total. Add lines 1 through 5	6	
7 Inventory at end of year	7	
8 Cost of goods sold. Subtract line 7 from line 6. Enter here and in Part I, line 2	8	
9 Do the rules of section 263A (with respect to property produced or acquired for resale) apply to the organization? <input type="checkbox"/> Yes <input type="checkbox"/> No		

Part IV Rent Income (From Real Property and Personal Property Leased with Real Property)

1 Description of property (property street address, city, state, ZIP code). Check if a dual-use (see instructions)

A _____

B _____

C _____

D _____

	A	B	C	D
2 Rent received or accrued				
a From personal property (if the percentage of rent for personal property is more than 10% but not more than 50%)				
b From real and personal property (if the percentage of rent for personal property exceeds 50% or if the rent is based on profit or income)				
c Total rents received or accrued by property. Add lines 2a and 2b, columns A through D				
3 Total rents received or accrued. Add line 2c columns A through D. Enter here and on Part I, line 6, column (A) ▶				0.
4 Deductions directly connected with the income in lines 2(a) and 2(b) (attach statement)				
5 Total deductions. Add line 4 columns A through D. Enter here and on Part I, line 6, column (B) ▶				0.

Part V Unrelated Debt-Financed Income (see instructions)

1 Description of debt-financed property (street address, city, state, ZIP code). Check if a dual-use (see instructions)

A **RESIDENTIAL APARTMENT**

B _____

C _____

D _____

	A	B	C	D
2 Gross income from or allocable to debt-financed property	84,350.			
3 Deductions directly connected with or allocable to debt-financed property				
a Straight line depreciation (attach statement)	0.			
b Other deductions (attach statement) STMT 4	57,709.			
c Total deductions (add lines 3a and 3b, columns A through D)	57,709.			
4 Amount of average acquisition debt on or allocable to debt-financed property (attach statement) STMT	21,873,473.			
5 Average adjusted basis of or allocable to debt-financed property (attach statement) STMT 3	2,567,849.			
6 Divide line 4 by line 5	72.96%	%	%	%
7 Gross income reportable. Multiply line 2 by line 6	61,542.			
8 Total gross income (add line 7, columns A through D). Enter here and on Part I, line 7, column (A) ▶				61,542.
9 Allocable deductions. Multiply line 3c by line 6	42,104.			
10 Total allocable deductions. Add line 9, columns A through D. Enter here and on Part I, line 7, column (B) ▶				42,104.
11 Total dividends-received deductions included in line 10 ▶				0.

Part VI Interest, Annuities, Royalties, and Rents from Controlled Organizations (see instructions)

1. Name of controlled organization		2. Employer identification number	Exempt Controlled Organizations			6. Deductions directly connected with income in column 5
			3. Net unrelated income (loss) (see instructions)	4. Total of specified payments made	5. Part of column 4 that is included in the controlling organization's gross income	
(1)						
(2)						
(3)						
(4)						
Nonexempt Controlled Organizations						
7. Taxable Income	8. Net unrelated income (loss) (see instructions)	9. Total of specified payments made	10. Part of column 9 that is included in the controlling organization's gross income	11. Deductions directly connected with income in column 10		
(1)						
(2)						
(3)						
(4)						
			Add columns 5 and 10. Enter here and on Part I, line 8, column (A)	Add columns 6 and 11. Enter here and on Part I, line 8, column (B)		
Totals			0.	0.		

Part VII Investment Income of a Section 501(c)(7), (9), or (17) Organization (see instructions)

1. Description of income	2. Amount of income	3. Deductions directly connected (attach statement)	4. Set-asides (attach statement)	5. Total deductions and set-asides (add cols 3 and 4)
(1)				
(2)				
(3)				
(4)				
		Add amounts in column 2. Enter here and on Part I, line 9, column (A)		Add amounts in column 5. Enter here and on Part I, line 9, column (B)
Totals		0.		0.

Part VIII Exploited Exempt Activity Income, Other Than Advertising Income (see instructions)

1	Description of exploited activity: _____		
2	Gross unrelated business income from trade or business. Enter here and on Part I, line 10, column (A)	2	
3	Expenses directly connected with production of unrelated business income. Enter here and on Part I, line 10, column (B)	3	
4	Net income (loss) from unrelated trade or business. Subtract line 3 from line 2. If a gain, complete lines 5 through 7	4	
5	Gross income from activity that is not unrelated business income	5	
6	Expenses attributable to income entered on line 5	6	
7	Excess exempt expenses. Subtract line 5 from line 6, but do not enter more than the amount on line 4. Enter here and on Part II, line 12	7	

Part IX Advertising Income

1 Name(s) of periodical(s). Check box if reporting two or more periodicals on a consolidated basis.

- A B C D checkboxes

Enter amounts for each periodical listed above in the corresponding column.

Table with 4 columns (A, B, C, D) for Gross advertising income. Total 0.

Table with 4 columns (A, B, C, D) for Direct advertising costs by periodical. Total 0.

Table with 4 columns (A, B, C, D) for Advertising gain (loss), Readership costs, Circulation income, Excess readership costs.

a Add line 8, columns A through D. Enter the greater of the line 8a, columns total or zero here and on Part II, line 13. Total 0.

Part X Compensation of Officers, Directors, and Trustees (see instructions)

Table with 4 columns: 1. Name, 2. Title, 3. Percentage of time devoted to business, 4. Compensation attributable to unrelated business.

Total. Enter here and on Part II, line 1. Total 0.

Part XI Supplemental Information (see instructions)

Blank lines for supplemental information.

FORM 990-T (A) PART V - UNRELATED DEBT-FINANCED INCOME STATEMENT 2
 AVERAGE ACQUISITION DEBT

DESCRIPTION OF DEBT-FINANCED PROPERTY	ACTIVITY NUMBER	AMOUNT OF OUTSTANDING DEBT
RESIDENTIAL APARTMENTS	1	
BEGINNING FIRST MONTH		1,900,512.
BEGINNING SECOND MONTH		1,895,646.
BEGINNING THIRD MONTH		1,890,766.
BEGINNING FOURTH MONTH		1,885,871.
BEGINNING FIFTH MONTH		1,880,960.
BEGINNING SIXTH MONTH		1,876,033.
BEGINNING SEVENTH MONTH		1,871,092.
BEGINNING EIGHTH MONTH		1,866,135.
BEGINNING NINTH MONTH		1,861,162.
BEGINNING TENTH MONTH		1,856,174.
BEGINNING ELEVENTH MONTH		1,851,171.
BEGINNING TWELFTH MONTH		1,846,151.
TOTAL OF ALL MONTHS		22,481,673.
NUMBER OF MONTHS IN YEAR		12
AVERAGE AQUISITION DEBT		1,873,473.

TOTALS TO FORM 990-T, SCHEDULE A, PART V, LINE 4

FORM 990-T (A) PART V - UNRELATED DEBT-FINANCED INCOME STATEMENT 3
 AVERAGE ADJUSTED BASIS

DESCRIPTION OF DEBT-FINANCED PROPERTY	ACTIVITY NUMBER	AMOUNT
RESIDENTIAL APARTMENTS	1	
AVERAGE ADJUSTED BASIS OF PROPERTY FIRST DAY OF YEAR		2,588,220.
AVERAGE ADJUSTED BASIS OF PROPERTY LAST DAY OF YEAR		2,547,477.
AVERAGE ADJUSTED BASIS OF PROPERTY FOR THE YEAR		2,567,849.
TOTAL TO FORM 990-T, SCHEDULE A, PART V, LINE 5		

FORM 990-T (A) PART V - OTHER DEDUCTIONS STATEMENT 4

DESCRIPTION	ACTIVITY NUMBER	AMOUNT	TOTAL
INTEREST EXPENSE		6,317.	
OCCUPANCY EXPENSES		25,899.	
SUPPLIES		1,507.	
MANAGEMENT FEES		9,270.	
PROPERTY TAXES		14,716.	
- SUBTOTAL -	1		57,709.
TOTAL OF FORM 990-T, SCHEDULE A, PART V, LINE 3(B)			57,709.

Power of Attorney and Declaration of Representative

For IRS Use Only

Received by: _____
 Name _____
 Telephone _____
 Function _____
 Date / /

▶ Go to www.irs.gov/Form2848 for instructions and the latest information.

Part I Power of Attorney

Caution: A separate Form 2848 must be completed for each taxpayer. Form 2848 will not be honored for any purpose other than representation before the IRS.

1 Taxpayer information. Taxpayer must sign and date this form on page 2, line 7.

Taxpayer name and address SPRINGFIELD AREA PARENT CHILD CENTER 6 MAIN STREET NORTH SPRINGFIELD, VT 05150	Taxpayer identification number(s) ** - *** 4684
	Daytime telephone number 802-886-5242
	Plan number (if applicable)

hereby appoints the following representative(s) as attorney(s)-in-fact:

2 Representative(s) must sign and date this form on page 2, Part II.

Name and address CONNIE FELLION 118 TILLEY DRIVE, STE. 202 SOUTH BURLINGTON, VT 05452 Check if to be sent copies of notices and communications <input type="checkbox"/>	CAF No. 0312-58997R PTIN P01875413 Telephone No. 802-658-1808 Fax No. 802-658-1779 Check if new: Address <input type="checkbox"/> Telephone No. <input type="checkbox"/> Fax No. <input type="checkbox"/>
Name and address PAM TRAINER 118 TILLEY DRIVE, STE 202 SOUTH BURLINGTON, VT 05403 Check if to be sent copies of notices and communications <input checked="" type="checkbox"/>	CAF No. _____ PTIN P01326213 Telephone No. 802-658-1808 Fax No. 802-658-1779 Check if new: Address <input type="checkbox"/> Telephone No. <input type="checkbox"/> Fax No. <input type="checkbox"/>
Name and address (Note: IRS sends notices and communications to only two representatives.)	CAF No. _____ PTIN _____ Telephone No. _____ Fax No. _____ Check if new: Address <input type="checkbox"/> Telephone No. <input type="checkbox"/> Fax No. <input type="checkbox"/>
Name and address (Note: IRS sends notices and communications to only two representatives.)	CAF No. _____ PTIN _____ Telephone No. _____ Fax No. _____ Check if new: Address <input type="checkbox"/> Telephone No. <input type="checkbox"/> Fax No. <input type="checkbox"/>

to represent the taxpayer before the Internal Revenue Service and perform the following acts:

3 Acts authorized (you are required to complete line 3). Except for the acts described in line 5b, I authorize my representative(s) to receive and inspect my confidential tax information and to perform acts I can perform with respect to the tax matters described below. For example, my representative(s) shall have the authority to sign any agreements, consents, or similar documents (see instructions for line 5a for authorizing a representative to sign a return).

Description of Matter (Income, Employment, Payroll, Excise, Estate, Gift, Whistleblower, Practitioner Discipline, PLR, FOIA, Civil Penalty, Sec. 4980H Shared Responsibility Payment, etc.) (see instructions)	Tax Form Number (1040, 941, 720, etc.) (if applicable)	Year(s) or Period(s) (if applicable) (see instructions)
EXEMPT ORGANIZATION	990	2018, 2019, 2020
EXEMPT ORGANIZATION BUSINESS INCOME TAX	990-T	2018, 2019, 2020

4 Specific use not recorded on the Centralized Authorization File (CAF). If the power of attorney is for a specific use not recorded on CAF, check this box. See Line 4. *Specific Use Not Recorded on CAF* in the instructions

5a Additional acts authorized. In addition to the acts listed on line 3 above, I authorize my representative(s) to perform the following acts (see instructions for line 5a for more information): Access my IRS records via an Intermediate Service Provider; Authorize disclosure to third parties; Substitute or add representative(s); Sign a return;

Other acts authorized: _____

b Specific acts not authorized. My representative(s) is (are) not authorized to endorse or otherwise negotiate any check (including directing or accepting payment by any means, electronic or otherwise, into an account owned or controlled by the representative(s) or any firm or other entity with whom the representative(s) is (are) associated) issued by the government in respect of a federal tax liability.
List any other specific deletions to the acts otherwise authorized in this power of attorney (see instructions for line 5b): _____

6 Retention/revocation of prior power(s) of attorney. The filing of this power of attorney automatically revokes all earlier power(s) of attorney on file with the Internal Revenue Service for the same matters and years or periods covered by this form. If you **do not** want to revoke a prior power of attorney, check here **YOU MUST ATTACH A COPY OF ANY POWER OF ATTORNEY YOU WANT TO REMAIN IN EFFECT.**

7 Taxpayer declaration and signature. If a tax matter concerns a year in which a joint return was filed, each spouse must file a separate power of attorney even if they are appointing the same representative(s). If signed by a corporate officer, partner, guardian, tax matters partner, partnership representative (or designated individual, if applicable), executor, receiver, administrator, trustee, or individual other than the taxpayer, I certify I have the legal authority to execute this form on behalf of the taxpayer.
▶ IF NOT COMPLETED, SIGNED, AND DATED, THE IRS WILL RETURN THIS POWER OF ATTORNEY TO THE TAXPAYER.

----- Signature ----- **STEPHEN MICHEL** Print name
----- **TREASURER** -----
----- **SPRINGFIELD AREA PARENT CHILD CENTER** -----
----- Print name of taxpayer from line 1 if other than individual -----

Part II Declaration of Representative

Under penalties of perjury, by my signature below I declare that:

- I am not currently suspended or disbarred from practice, or ineligible for practice, before the Internal Revenue Service;
- I am subject to regulations in Circular 230 (31 CFR, Subtitle A, Part 10), as amended, governing practice before the Internal Revenue Service;
- I am authorized to represent the taxpayer identified in Part I for the matter(s) specified there; and
- I am one of the following:
 - a Attorney - a member in good standing of the bar of the highest court of the jurisdiction shown below.
 - b Certified Public Accountant - a holder of an active license to practice as a certified public accountant in the jurisdiction shown below.
 - c Enrolled Agent - enrolled as an agent by the IRS per the requirements of Circular 230.
 - d Officer - a bona fide officer of the taxpayer organization.
 - e Full-Time Employee - a full-time employee of the taxpayer.
 - f Family Member - a member of the taxpayer's immediate family (spouse, parent, child, grandparent, grandchild, step-parent, step-child, brother, or sister).
 - g Enrolled Actuary - enrolled as an actuary by the Joint Board for the Enrollment of Actuaries under 29 U.S.C. 1242 (the authority to practice before the IRS is limited by section 10.3(d) of Circular 230).
 - h Unenrolled Return Preparer - Authority to practice before the IRS is limited. An unenrolled return preparer may represent, provided the preparer (1) prepared and signed the return or claim for refund (or prepared if there is no signature space on the form); (2) was eligible to sign the return or claim for refund; (3) has a valid PTIN; and (4) possesses the required Annual Filing Season Program Record of Completion(s). **See Special Rules and Requirements for Unenrolled Return Preparers in the instructions for additional information.**
 - k Qualifying Student or Law Graduate - receives permission to represent taxpayers before the IRS by virtue of his/her status as a law, business, or accounting student, or law graduate working in a LITC or STCP. See instructions for Part II for additional information and requirements.
 - r Enrolled Retirement Plan Agent - enrolled as a retirement plan agent under the requirements of Circular 230 (the authority to practice before the Internal Revenue Service is limited by section 10.3(e)).

▶ IF THIS DECLARATION OF REPRESENTATIVE IS NOT COMPLETED, SIGNED, AND DATED, THE IRS WILL RETURN THE POWER OF ATTORNEY. REPRESENTATIVES MUST SIGN IN THE ORDER LISTED IN PART I, LINE 2.

Note: For designations d-f, enter your title, position, or relationship to the taxpayer in the "Licensing jurisdiction" column.

Designation - Insert above letter (a-r).	Licensing jurisdiction (State) or other licensing authority (if applicable)	Bar, license, certification, registration, or enrollment number (if applicable)	Signature	Date
B	VERMONT	1763		
H				